

KEY PLAN

(SCALE = NTS)

NOTES:-

1. ALL THE DIMENSION ARE IN MM UNLESS OTHERWISE SPECIFIED.
2. ALL THE DRAWINGS SHALL BE READ IN CONJUNCTION WITH RELEVANT DRAWINGS AND SPECIFICATIONS.
3. ALL MATERIALS USED SHALL BE AS SPECIFIED IN SPECIFICATIONS AND INDICATED IN THE DRAWINGS.
4. WHEN PIPE IS PASSING THROUGH WALL AND FLOOR, FOR NON INSULATED PIPES, THE PIPE SLEEVE SHALL BE PROVIDED ONE SIZE HIGHER THAN THE OUTER PIPE DIAMETER. THE GAP BETWEEN PIPE & SLEEVE SHALL BE MINIMUM 10 MM & MAXIMUM 25 MM. THE ANNULAR SPACE BETWEEN PIPE & SLEEVE SHALL BE FILLED WITH GLASS WOOL & SILICON SEALANT AT LEAST 20 MM DEEP AS PER MANUFACTURER'S RECOMMENDATION IF PIPE THROUGH FIRE RATED WALL THEN SEALANT SHALL BE APPROVED FIRE SEALANT.
5. FLOORING IN THE WET AREA SHALL HAVE ADEQUATE SLOPE TOWARD THE FLOOR / NAHANI TRAPS.
6. SANITARY WARES, FITTINGS & ACCESSORIES MODELS SHALL BE USED AS PER ENGINEER'S APPROVAL.
7. LOCATIONS & LEVELS OF SANITARY APPLIANCES & FITTINGS ARE BASED ON STANDARD PRACTICE.
8. NECESSARY MODIFICATIONS, IF REQUIRED, TO SUITE THE INTERIOR DESIGN / TILE MODULES SHALL BE CARRIED OUT AT SITE AFTER OBTAINING THE CONFIRMATION FROM SITE INCHARGE.
9. NECESSARY CUTOUTS / SLEEVES / INSERTS ETC AS REQUIRED SHALL BE PROVIDED AT THE TIME OF CONCRETING & CHECKED FOR THEIR CORRECT POSITION BEFORE & AFTER CONCRETING. ALL SUCH CUTOUTS / SLEEVES / INSERTS ETC SHALL BE APPROVED BY THE STRUCTURAL ENGINEER IN ADVANCE.
10. FLOOR LAYOUT, DIMENSIONS & LEVELS ARE BASED ON ARCHITECTURAL DRAWINGS FURNISHED AT THE TIME OF PREPARATION OF THE RESPECTIVE DRAWINGS. REFER LATEST ARCHITECTURAL LAYOUT BEFORE CARRYING OUT THE WORK. DISCREPANCY, IF ANY, TO BE GOT CLARIFIED FROM THE SITE INCHARGE & NECESSARY MODIFICATIONS TO BE CARRIED OUT AT SITE.
11. IN NO CASE DAMAGE TO STRUCTURAL ELEMENT IS PERMITTED FOR CONCEALED PIPING/CONDUITS. PROVIDE CONCEALED WALLS AND CONCEALED ALL PIPES/CONDUITS WHEREVER REQUIRED.
12. FOR CUTOUT DETAILS REFER STRUCTURAL DRAWINGS.
13. THESE ARE TENDER PURPOSE DRAWINGS. EXACT ROUTING OF PIPES AND LOCATION CAN BE FINALISED DURING DETAILED ENGINEERING.

LEGENDS :-

1		DOMESTIC WATER SUPPLY PIPE
2		DWS FROM UGT TO OHT PIPE
3		Ø10mm WASTE PIPE
4		Ø10mm SOIL PIPE
5		Ø110mm RAIN WATER PIPE
6		Ø75mm VENT PIPE
7		FLOOR TRAP / DEEP SEAL 'P' TRAP
8		FLOOR CLEAN OUT
9		BALL VALVE

SIGN.																				
INITIALS																				
REVISIONS																				
SIGN.																				
INITIALS																				
REVISIONS																				
PD	SIGN.																		13-05-2020	
INITIALS		MR	MA	MAM																
ISSUE		DRN	DSN	CHD	CV	EL	ES	ME	PL	HW	EXT	LS						PE/PM	APPD	DATE

FOR TENDER PURPOSE ONLY

DO NOT SCALE

P (PRELIMINARY) ISSUES ARE NOT TO BE USED FOR CONSTRUCTION / FABRICATION BUT ARE ISSUED FOR LIMITED PURPOSES ONLY AS INDICATED IN THE SMALL BLOCK ABOVE THIS BLOCK.  
 CONSTRUCTION / FABRICATION WORK IS PERMITTED ON P (RELEASED) ISSUES ONLY.  
 INFORMATION CONTAINED WITHIN 'HOLD' IS NOT RELEASED FOR CONSTRUCTION / FABRICATION. FIELD MUST GET DESIGN OFFICE TO CLEAR 'HOLD' IN TIME BEFORE PROCEEDING WITH ANY CONSTRUCTION / FABRICATION WORK RELATED TO 'HOLD'.  
 Proprietary rights of the information contained herein belong to TCE. This information is intended to be used for the mentioned purpose/project only. In case of misuse of information and any claim arising thereof, cost and consequence will be on the party misusing the information.

FILE NAME: T10477A-CV-819-6050AP0.dwg

**GUWAHATI SMART CITY LIMITED**

**WATER SUPPLY LAYOUT OF GROUND FLOOR**

**TATA CONSULTING ENGINEERS LIMITED**  
MUMBAI

SCALE: 1:100 DWG NO: TCE.10477A-CV-819-6050A ISSUE: PO

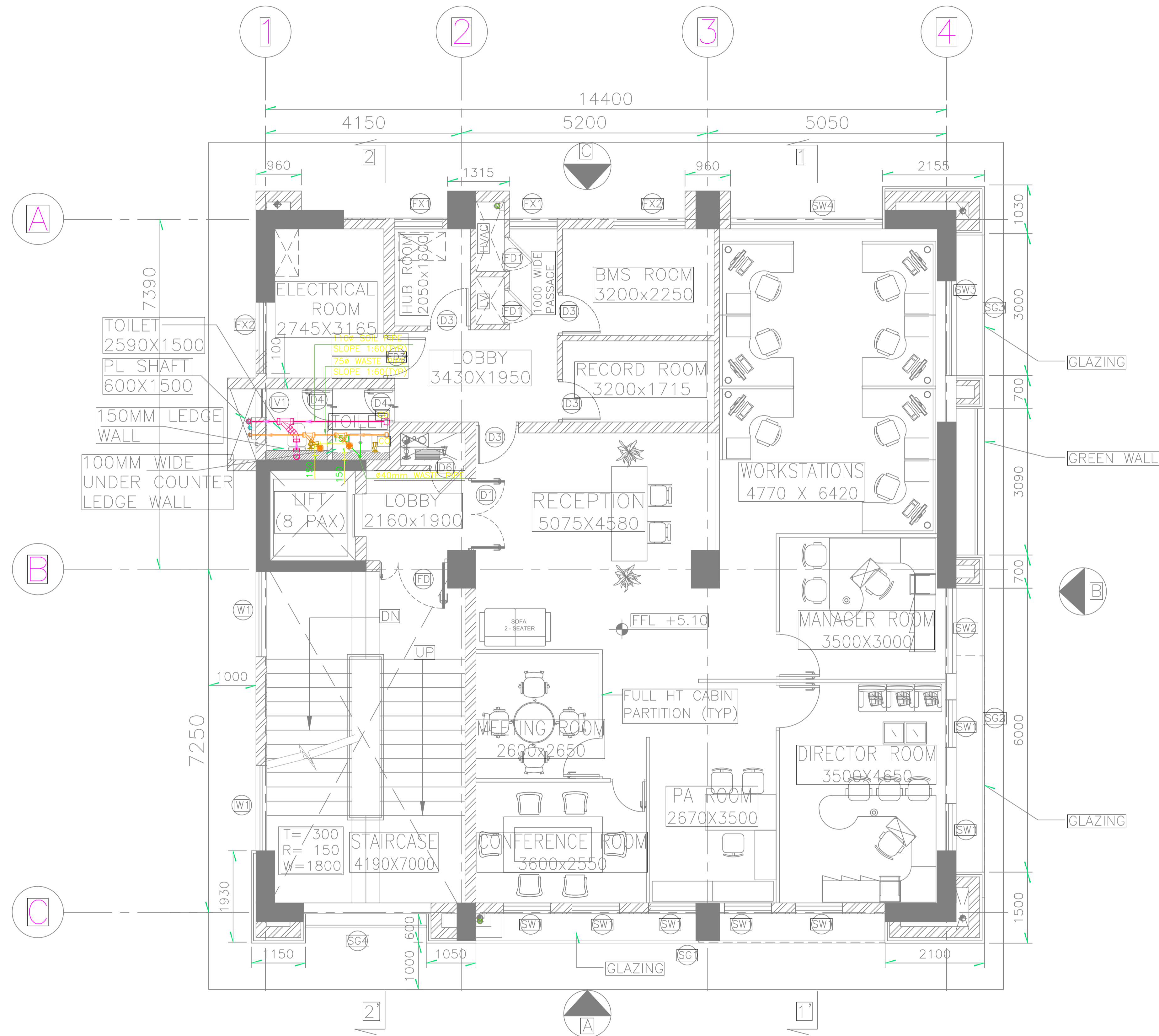

1ST FLOOR PLAN

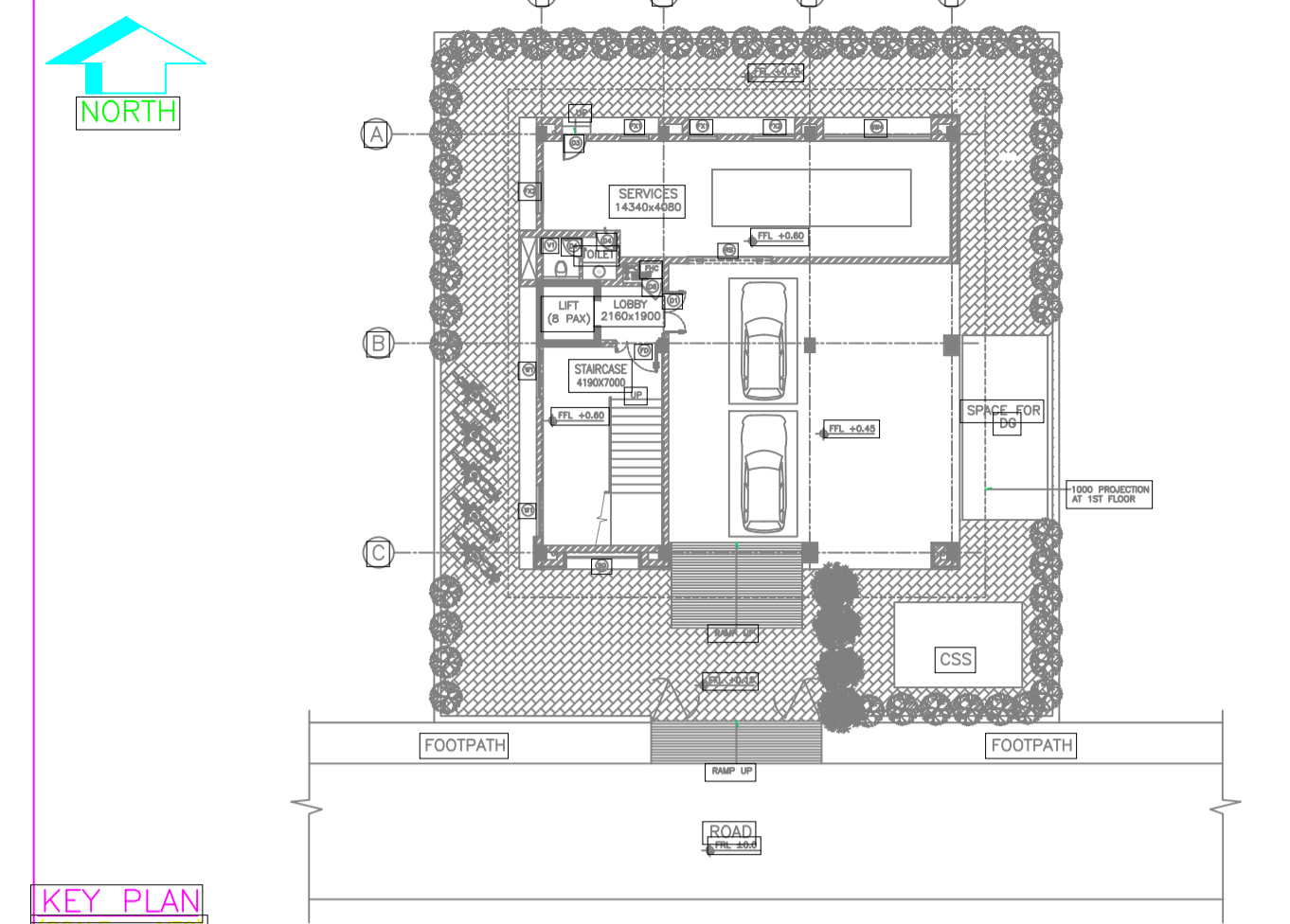

KEY PLAN (SCALE = 1:10)

NOTES:-

1. ALL THE DIMENSION ARE IN MM UNLESS OTHERWISE SPECIFIED.
2. ALL THE DRAWINGS SHALL BE READ IN CONJUNCTION WITH RELEVANT DRAWINGS AND SPECIFICATIONS.
3. ALL MATERIALS USED SHALL BE AS SPECIFIED IN SPECIFICATIONS AND INDICATED IN THE DRAWINGS.
4. WHEN PIPE IS PASSING THROUGH WALL AND FLOOR, FOR NON INSULATED PIPES, THE PIPE SLEEVE SHALL BE PROVIDED ONE SIZE HIGHER THAN THE OUTER PIPE DIAMETER. THE GAP BETWEEN PIPE & SLEEVE SHALL BE MINIMUM 20 MM & MAXIMUM 25 MM. THE ANNULAR SPACE BETWEEN PIPE & SLEEVE SHALL BE FILLED WITH GLASS WOOL & SILICON SEALANT AT LEAST 20 MM DEEP AS PER MANUFACTURER'S RECOMMENDATION IF PIPE THROUGH FIRE RATED WALL, THEN SEALANT SHALL BE APPROVED FIRE SEALANT.
5. FLOORING IN THE WET AREA SHALL HAVE ADEQUATE SLOPE TOWARD THE FLOOR / NAHANI TRAPS.
6. SANITARY WARES, FITTINGS & ACCESSORIES MODELS SHALL BE USED AS PER ENGINEER'S APPROVAL.
7. LOCATIONS & LEVELS OF SANITARY APPLIANCES & FITTINGS ARE BASED ON STANDARD PRACTICE.
8. NECESSARY MODIFICATIONS, IF REQUIRED, TO SUITE THE INTERIOR DESIGN / TILE MODULES SHALL BE CARRIED OUT AT SITE AFTER OBTAINING THE CONFIRMATION FROM SITE INCHARGE.
9. NECESSARY CUTOUTS / SLEEVES / INSERTS ETC AS REQUIRED SHALL BE PROVIDED AT THE TIME OF CONCRETING & CHECKED FOR THEIR CORRECT POSITION BEFORE & AFTER CONCRETING. ALL SUCH CUTOUTS / SLEEVES / INSERTS ETC SHALL BE APPROVED BY THE STRUCTURAL ENGINEER IN ADVANCE.
10. FLOOR LAYOUT, DIMENSIONS & LEVELS ARE BASED ON ARCHITECTURAL DRAWINGS FURNISHED AT THE TIME OF PREPARATION OF THE RESPECTIVE DRAWINGS. REFER LATEST ARCHITECTURAL LAYOUT BEFORE CARRYING OUT THE WORK. DISCREPANCY, IF ANY, TO BE GOT CLARIFIED FROM THE SITE INCHARGE & NECESSARY MODIFICATIONS TO BE CARRIED OUT AT SITE.
11. IN NO CASE DAMAGE TO STRUCTURAL ELEMENT IS PERMITTED FOR CONCEALED PIPING/CONDUITS. PROVIDE 'LEDGE WALLS AND CONCEALED' ALL PIPES/CONDUITS WHEREVER REQUIRED.
12. FOR CUTOUT DETAILS REFER STRUCTURAL DRAWINGS.
13. THESE ARE TENDER PURPOSE DRAWINGS. EXACT ROUTING OF PIPES AND LOCATION CAN BE FINALISED DURING DETAILED ENGINEERING.

LEGENDS :-

1		DOMESTIC WATER SUPPLY PIPE
2		DWS FROM UGT TO OHT PIPE
3		Ø10mm WASTE PIPE
4		Ø10mm SOIL PIPE
5		Ø110mm RAIN WATER PIPE
6		Ø75mm VENT PIPE
7		FLOOR TRAP/ DEEP SEAL 'P' TRAP
8		FLOOR CLEAN OUT
9		BALL VALVE

SIGN.																				
INITIALS																				
REVISIONS																				
SIGN.																				
INITIALS																				
REVISIONS																				
PD	SIGN.																			13-05-2020
INITIALS		MR	MA	MAM																
ISSUE		DRN	DSN	CHD	CV	EL	IS	ME	PL	HVAC	EXT	LS								

FOR TENDER PURPOSE ONLY

DO NOT SCALE

P: (PRELIMINARY) ISSUES ARE NOT TO BE USED FOR CONSTRUCTION / FABRICATION BUT ARE ISSUED FOR LIMITED PURPOSES ONLY AS INDICATED IN THE SMALL BLOCK ABOVE THIS BLOCK.  
CONSTRUCTION / FABRICATION WORK IS PERMITTED ON 'R' (RELEASED) ISSUES ONLY.  
INFORMATION CONTAINED WITHIN 'HOLD' IS NOT RELEASED FOR CONSTRUCTION / FABRICATION. FIELD MUST GET DESIGN OFFICE TO CLEAR 'HOLDS' IN TIME BEFORE PROCEEDING WITH ANY CONSTRUCTION / FABRICATION WORK RELATED TO 'HOLDS'.

Proprietary rights of the information contained herein belong to TCE. This information is intended to be used for the mentioned purpose/project only. In case of misuse of information and any claim arising thereof, cost and consequence will be on the party misusing the information.

FILE NAME: TCE.10477A-CV-819-6051P0.dwg

**GUWAHATI SMART CITY LIMITED**

**DRAINAGE LAYOUT OF TYPICAL TOILET BLOCK OF FIRST AND THIRD FLOOR**

**TATA CONSULTING ENGINEERS LIMITED**  
MUMBAI

SCALE: 1:100 DWG NO: TCE.10477A-CV-819-6051 ISSUE: PO

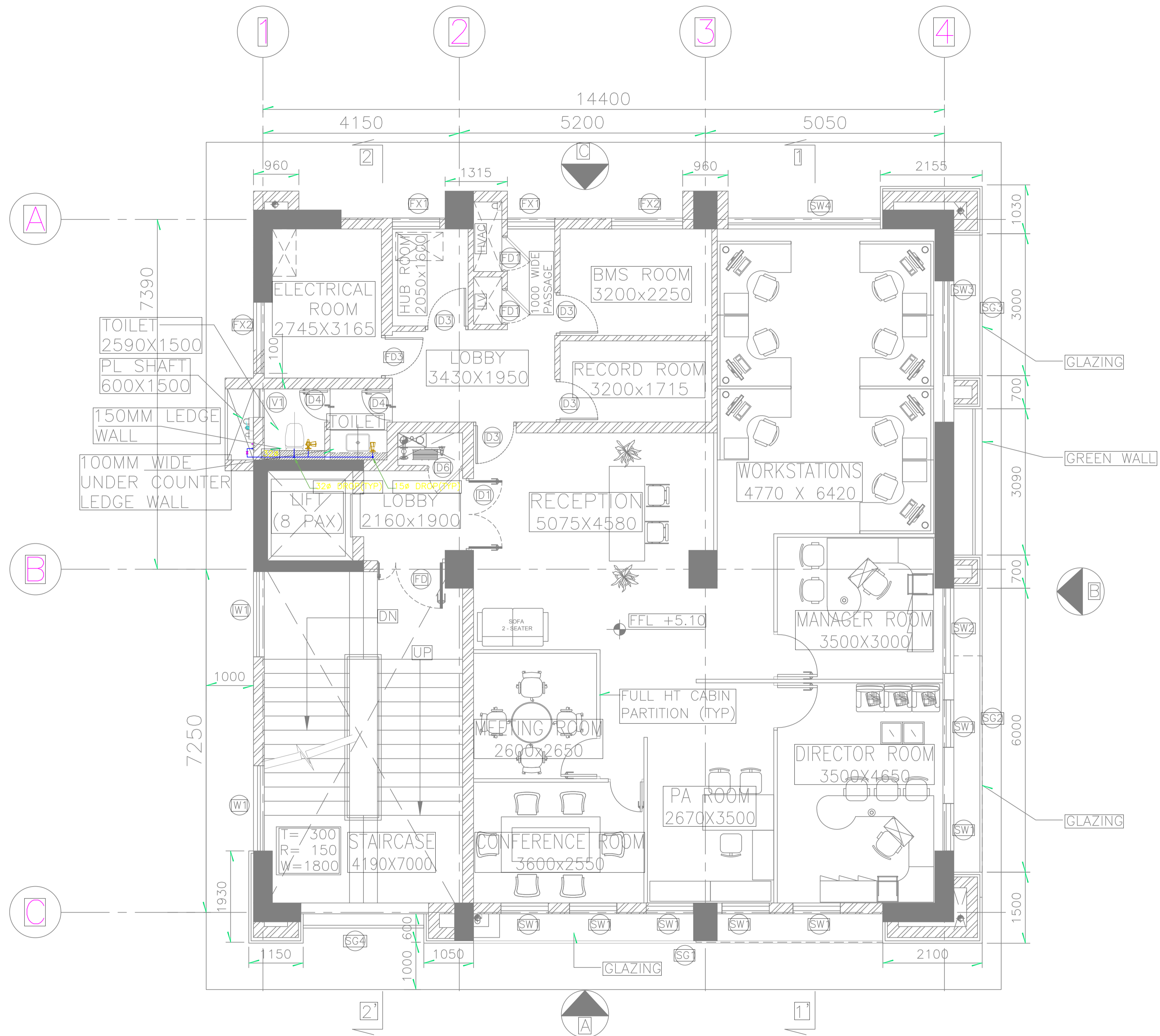

1ST FLOOR PLAN

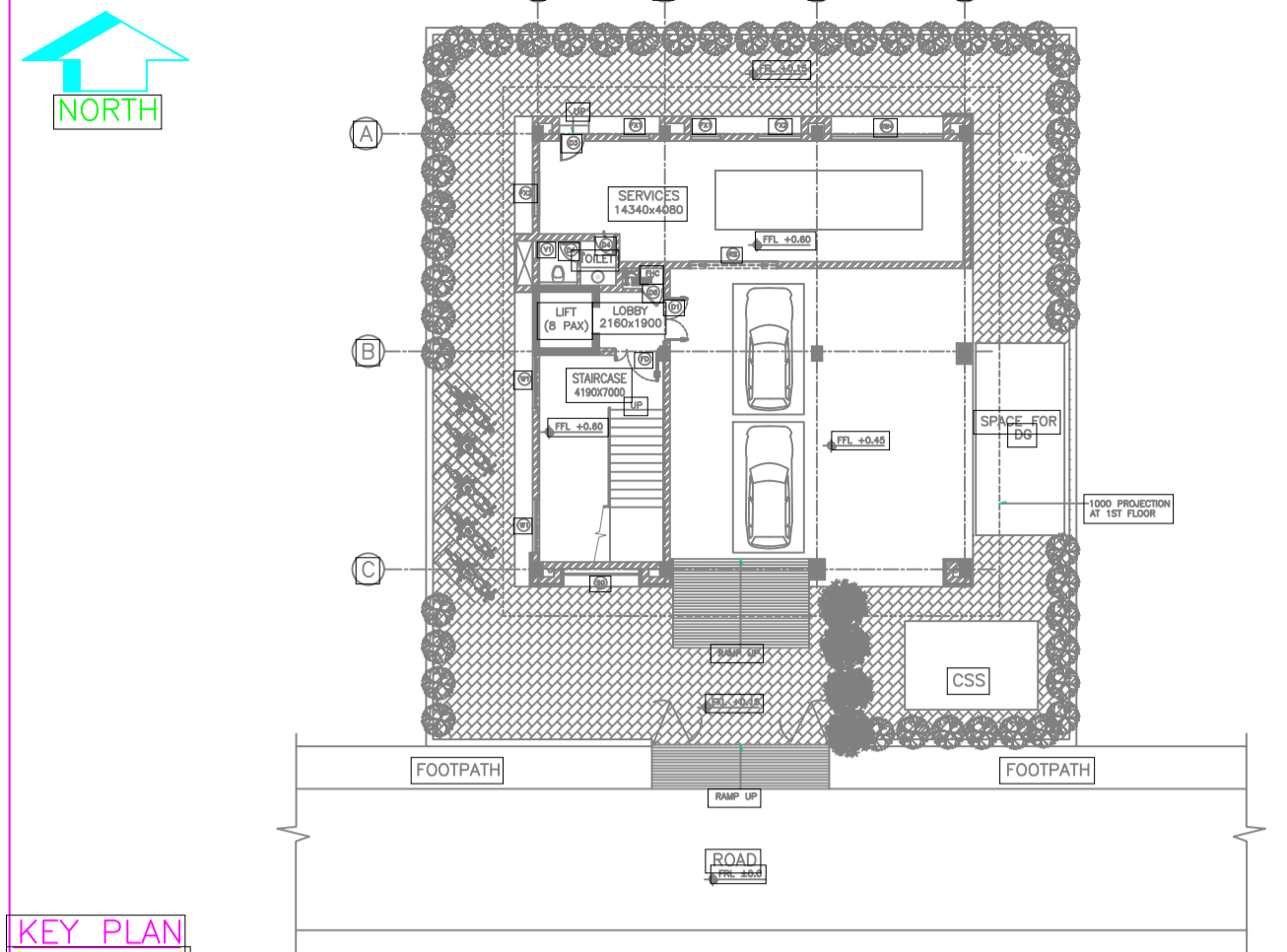

KEY PLAN  
SCALE = NTS

NOTES :-

1. ALL THE DIMENSION ARE IN MM UNLESS OTHERWISE SPECIFIED.
2. ALL THE DRAWINGS SHALL BE READ IN CONJUNCTION WITH RELEVANT DRAWINGS AND SPECIFICATIONS.
3. ALL MATERIALS USED SHALL BE AS SPECIFIED IN SPECIFICATIONS AND INDICATED IN THE DRAWINGS.
4. WHEN PIPE IS PASSING THROUGH WALL AND FLOOR, FOR NON INSULATED PIPES, THE PIPE SLEEVE SHALL BE PROVIDED ONE SIZE HIGHER THAN THE OUTER PIPE DIAMETER. THE GAP BETWEEN PIPE & SLEEVE SHALL BE MINIMUM 20 MM & MAXIMUM 25 MM. THE ANNULAR SPACE BETWEEN PIPE & SLEEVE SHALL BE FILLED WITH GLASS WOOL & SILICON SEALANT AT LEAST 20 MM DEEP AS PER MANUFACTURER'S RECOMMENDATION IF PIPE THROUGH FIRE RATED WALL THEN SEALANT SHALL BE APPROVED FIRE SEALANT.
5. FLOORING IN THE WET AREA SHALL HAVE ADEQUATE SLOPE TOWARD THE FLOOR / NAHANI TRAPS.
6. SANITARY WARES, FITTINGS & ACCESSORIES MODELS SHALL BE USED AS PER ENGINEER'S APPROVAL.
7. LOCATIONS & LEVELS OF SANITARY APPLIANCES & FITTINGS ARE BASED ON STANDARD PRACTICE.
8. NECESSARY MODIFICATIONS, IF REQUIRED, TO SUITE THE INTERIOR DESIGN / TILE MODULES SHALL BE CARRIED OUT AT SITE AFTER OBTAINING THE CONFIRMATION FROM SITE INCHARGE.
9. NECESSARY CUTOUTS / SLEEVES / INSERTS ETC AS REQUIRED SHALL BE PROVIDED AT THE TIME OF CONCRETING & CHECKED FOR THEIR CORRECT POSITION BEFORE & AFTER CONCRETING. ALL SUCH CUTOUTS / SLEEVES / INSERTS ETC SHALL BE APPROVED BY THE STRUCTURAL ENGINEER IN ADVANCE.
10. FLOOR LAYOUT, DIMENSIONS & LEVELS ARE BASED ON ARCHITECTURAL DRAWINGS FURNISHED AT THE TIME OF PREPARATION OF THE RESPECTIVE DRAWINGS. REFER LATEST ARCHITECTURAL LAYOUT BEFORE CARRYING OUT THE WORK. DISCREPANCY, IF ANY, TO BE GOT CLARIFIED FROM THE SITE INCHARGE & NECESSARY MODIFICATIONS TO BE CARRIED OUT AT SITE.
11. IN NO CASE DAMAGE TO STRUCTURAL ELEMENT IS PERMITTED FOR CONCEALED PIPING/CONDUITS. PROVIDE LEDGE WALLS AND CONCEALED ALL PIPES/CONDUITS WHEREVER REQUIRED.
12. FOR CUTOUT DETAILS REFER STRUCTURAL DRAWINGS.
13. THESE ARE TENDER PURPOSE DRAWINGS. EXACT ROUTING OF PIPES AND LOCATION CAN BE FINALISED DURING DETAILED ENGINEERING.

LEGENDS :-

1		DOMESTIC WATER SUPPLY PIPE
2		DWS FROM UGT TO OHT PIPE
3		Ø10mm WASTE PIPE
4		Ø10mm SOIL PIPE
5		Ø110mm RAIN WATER PIPE
6		Ø75mm VENT PIPE
7		FLOOR TRAP/ DEEP SEAL 'P' TRAP
8		FLOOR CLEAN OUT
9		BALL VALVE

SIGN.																						
INITIALS																						
REVISIONS																						
SIGN.																						
INITIALS																						
REVISIONS																						
PD																						
INITIALS	MR	MA	MAM																			13-05-2020
ISSUE	DRN	DSN	CHD	CV	EL	IS	ME	PL	HVAC	EXT	LS											

FOR TENDER PURPOSE ONLY

DO NOT SCALE

P: (PRELIMINARY) ISSUES ARE NOT TO BE USED FOR CONSTRUCTION / FABRICATION BUT ARE ISSUED FOR LIMITED PURPOSES ONLY AS INDICATED IN THE SMALL BLOCK ABOVE THIS BLOCK.  
CONSTRUCTION / FABRICATION WORK IS PERMITTED ON 'R' (RELEASED) ISSUES ONLY.  
INFORMATION CONTAINED WITHIN 'HOLD' IS NOT RELEASED FOR CONSTRUCTION / FABRICATION. FIELD MUST GET DESIGN OFFICE TO CLEAR 'HOLDS' IN TIME BEFORE PROCEEDING WITH ANY CONSTRUCTION / FABRICATION WORK RELATED TO 'HOLDS'.

Proprietary rights of the information contained herein belong to TCE. This information is intended to be used for the mentioned purpose/project only. In case of misuse of information and any claim arising thereof, cost and consequence will be on the party misusing the information.

FILE NAME: TCE.10477A-CV-819-6051A.dwg

GUWAHATI SMART CITY LIMITED

WATER SUPPLY LAYOUT OF TYPICAL TOILET BLOCK OF FIRST AND THIRD FLOOR

TATA CONSULTING ENGINEERS LIMITED  
MUMBAI

SCALE: 1:100 DWG NO: TCE.10477A-CV-819-6051A ISSUE: PO

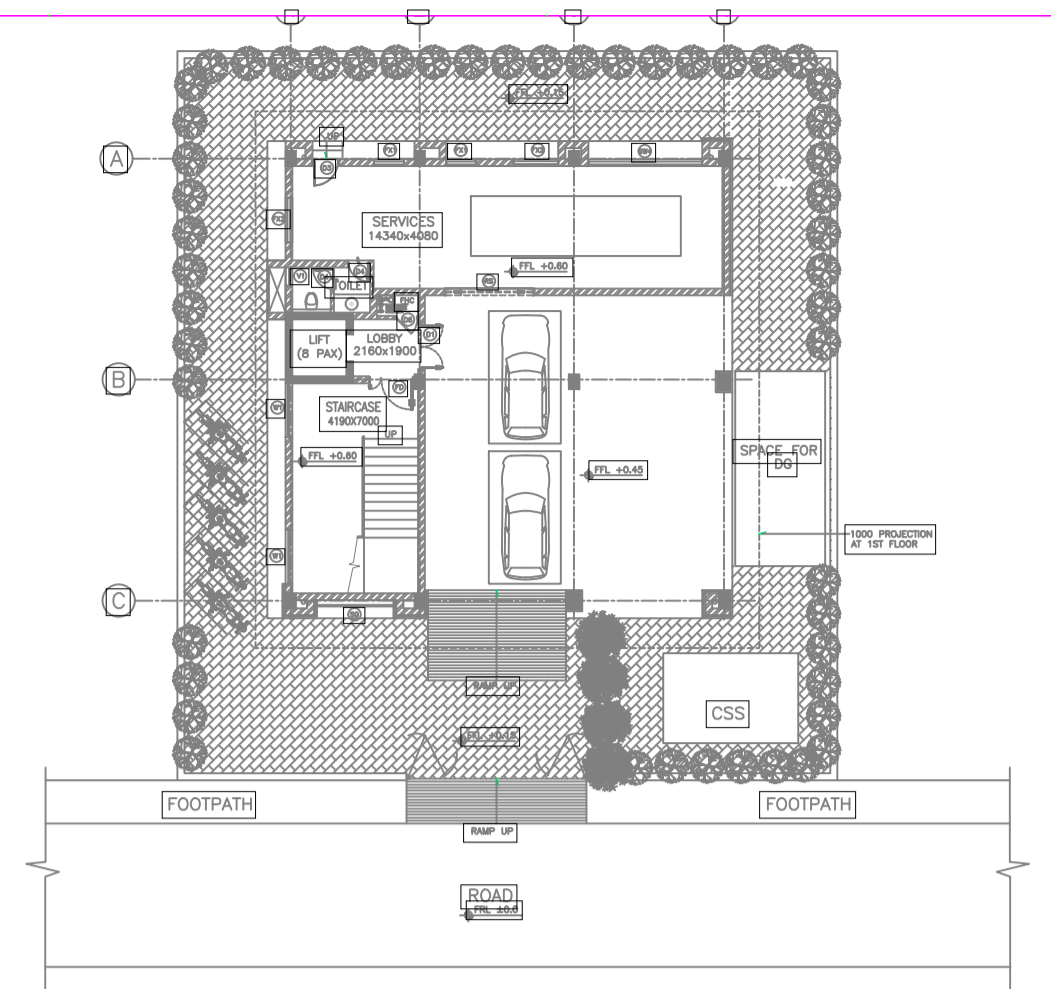
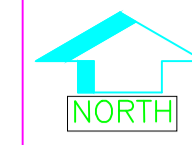

KEY PLAN

(SCALE = NTS)

NOTES:-

- 1. ALL THE DIMENSION ARE IN MM UNLESS OTHERWISE SPECIFIED.
- 2. ALL THE DRAWINGS SHALL BE READ IN CONJUNCTION WITH RELEVANT DRAWINGS AND SPECIFICATIONS.
- 3. ALL MATERIALS USED SHALL BE AS SPECIFIED IN SPECIFICATIONS AND INDICATED IN THE DRAWINGS.
- 4. WHEN PIPE IS PASSING THROUGH WALL AND FLOOR, FOR NON INSULATED PIPES, THE PIPE SLEEVE SHALL BE PROVIDED ONE SIZE HIGHER THAN THE OUTER PIPE DIAMETER. THE GAP BETWEEN PIPE & SLEEVE SHALL BE MINIMUM 20 MM & MAXIMUM 25 MM. THE ANNULAR SPACE BETWEEN PIPE & SLEEVE SHALL BE FILLED WITH GLASS WOOL & SILICON SEALANT AT LEAST 20 MM DEEP AS PER MANUFACTURER'S RECOMMENDATION IF PIPE THROUGH FIRE RATED WALL, THEN SEALANT SHALL BE APPROVED FIRE SEALANT.
- 5. FLOORING IN THE WET AREA SHALL HAVE ADEQUATE SLOPE TOWARD THE FLOOR / NAHANI TRAPS.
- 6. SANITARY WARES, FITTINGS & ACCESSORIES MODELS SHALL BE USED AS PER ENGINEER'S APPROVAL.
- 7. LOCATIONS & LEVELS OF SANITARY APPLIANCES & FITTINGS ARE BASED ON STANDARD PRACTICE.
- 8. NECESSARY MODIFICATIONS, IF REQUIRED, TO SUITE THE INTERIOR DESIGN / TILE MODULES SHALL BE CARRIED OUT AT SITE AFTER OBTAINING THE CONFIRMATION FROM SITE INCHARGE.
- 9. NECESSARY CUTOUTS / SLEEVES/ INSERTS ETC AS REQUIRED SHALL BE PROVIDED AT THE TIME OF PREPARATION OF THE RESPECTIVE DRAWINGS. REFER LATEST ARCHITECTURAL LAYOUT BEFORE CARRYING OUT THE WORK. DISCREPANCY, IF ANY, TO BE GOT CLARIFIED FROM THE SITE INCHARGE & NECESSARY MODIFICATIONS TO BE CARRIED OUT AT SITE.
- 10. FLOOR LAYOUT, DIMENSIONS & LEVELS ARE BASED ON ARCHITECTURAL DRAWINGS FURNISHED AT THE TIME OF PREPARATION OF THE RESPECTIVE DRAWINGS. REFER LATEST ARCHITECTURAL LAYOUT BEFORE CARRYING OUT THE WORK. DISCREPANCY, IF ANY, TO BE GOT CLARIFIED FROM THE SITE INCHARGE & NECESSARY MODIFICATIONS TO BE CARRIED OUT AT SITE.
- 11. IN NO CASE DAMAGE TO STRUCTURAL ELEMENT IS PERMITTED FOR CONCEALED PIPING/CONDUITS. PROVIDE LEDGE WALLS AND CONCEALED ALL PIPES/CONDUITS WHEREVER REQUIRED.
- 12. FOR CUTOUT DETAILS REFER STRUCTURAL DRAWINGS.
- 13. THESE ARE TENDER PURPOSE DRAWINGS. EXACT ROUTING OF PIPES AND LOCATION CAN BE FINALISED DURING DETAILED ENGINEERING.

LEGENDS :-

1		DOMESTIC WATER SUPPLY PIPE
2		DWS FROM UGT TO OHT PIPE
3		Ø110mm WASTE PIPE
4		Ø110mm SOIL PIPE
5		Ø110mm RAIN WATER PIPE
6		Ø75mm VENT PIPE
7		FLOOR TRAP/ DEEP SEAL 'P' TRAP
8		FLOOR CLEAN OUT
9		BALL VALVE

SIGN.																			
INITIALS																			
REVISIONS																			
SIGN.																			
INITIALS																			
REVISIONS																			
SIGN.																			
INITIALS																			
REVISIONS																			
PD																			
ISSUE																			

FOR TENDER PURPOSE ONLY

**DO NOT SCALE**

P (PRELIMINARY) ISSUES ARE NOT TO BE USED FOR CONSTRUCTION / FABRICATION BUT ARE ISSUED FOR LIMITED PURPOSES ONLY AS INDICATED IN THE SMALL BLOCK ABOVE THIS BLOCK.

CONSTRUCTION / FABRICATION WORK IS PERMITTED ON 'R' (RELEASED) ISSUES ONLY.

INFORMATION CONTAINED WITHIN 'HOLD' IS NOT RELEASED FOR CONSTRUCTION / FABRICATION. FIELD MUST GET DESIGN OFFICE TO CLEAR 'HOLDS' IN TIME BEFORE PROCEEDING WITH ANY CONSTRUCTION / FABRICATION WORK RELATED TO 'HOLDS'.

Proprietary rights of the information contained herein belong to TCE. This information is intended to be used for the mentioned purpose/project only. In case of misuse of information and any claim arising thereof, cost and consequence will be on the party misusing the information.

FILE NAME: TCE.10477A-CV-819-6052P0.dwg

SCALE: 1:100 DWG NO. TCE.10477A-CV-819-6052 ISSUE: PO

DATE: 13-05-2020

GUAHATI SMART CITY LIMITED

DRAINAGE LAYOUT OF SECOND FLOOR

TATA CONSULTING ENGINEERS LIMITED

MUMBAI

DC & DISC: PN-ME

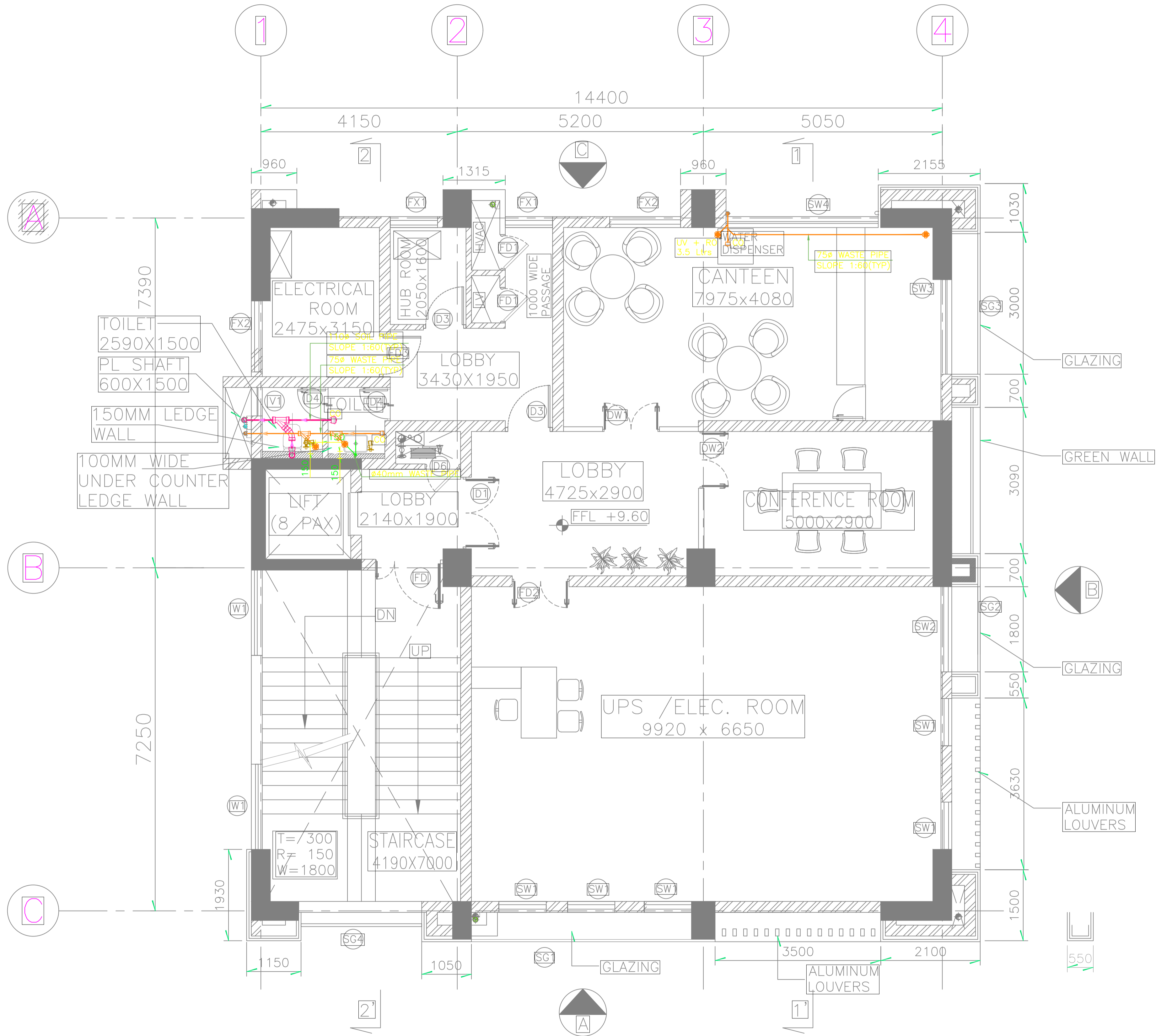

FOR TENDER PURPOSE ONLY

**DO NOT SCALE**

P (PRELIMINARY) ISSUES ARE NOT TO BE USED FOR CONSTRUCTION / FABRICATION BUT ARE ISSUED FOR LIMITED PURPOSES ONLY AS INDICATED IN THE SMALL BLOCK ABOVE THIS BLOCK.

CONSTRUCTION / FABRICATION WORK IS PERMITTED ON 'R' (RELEASED) ISSUES ONLY.

INFORMATION CONTAINED WITHIN 'HOLD' IS NOT RELEASED FOR CONSTRUCTION / FABRICATION. FIELD MUST GET DESIGN OFFICE TO CLEAR 'HOLDS' IN TIME BEFORE PROCEEDING WITH ANY CONSTRUCTION / FABRICATION WORK RELATED TO 'HOLDS'.

Proprietary rights of the information contained herein belong to TCE. This information is intended to be used for the mentioned purpose/project only. In case of misuse of information and any claim arising thereof, cost and consequence will be on the party misusing the information.

FILE NAME: TCE.10477A-CV-819-6052P0.dwg

SCALE: 1:100 DWG NO. TCE.10477A-CV-819-6052 ISSUE: PO

DATE: 13-05-2020

GUAHATI SMART CITY LIMITED

DRAINAGE LAYOUT OF SECOND FLOOR

TATA CONSULTING ENGINEERS LIMITED

MUMBAI

DC & DISC: PN-ME

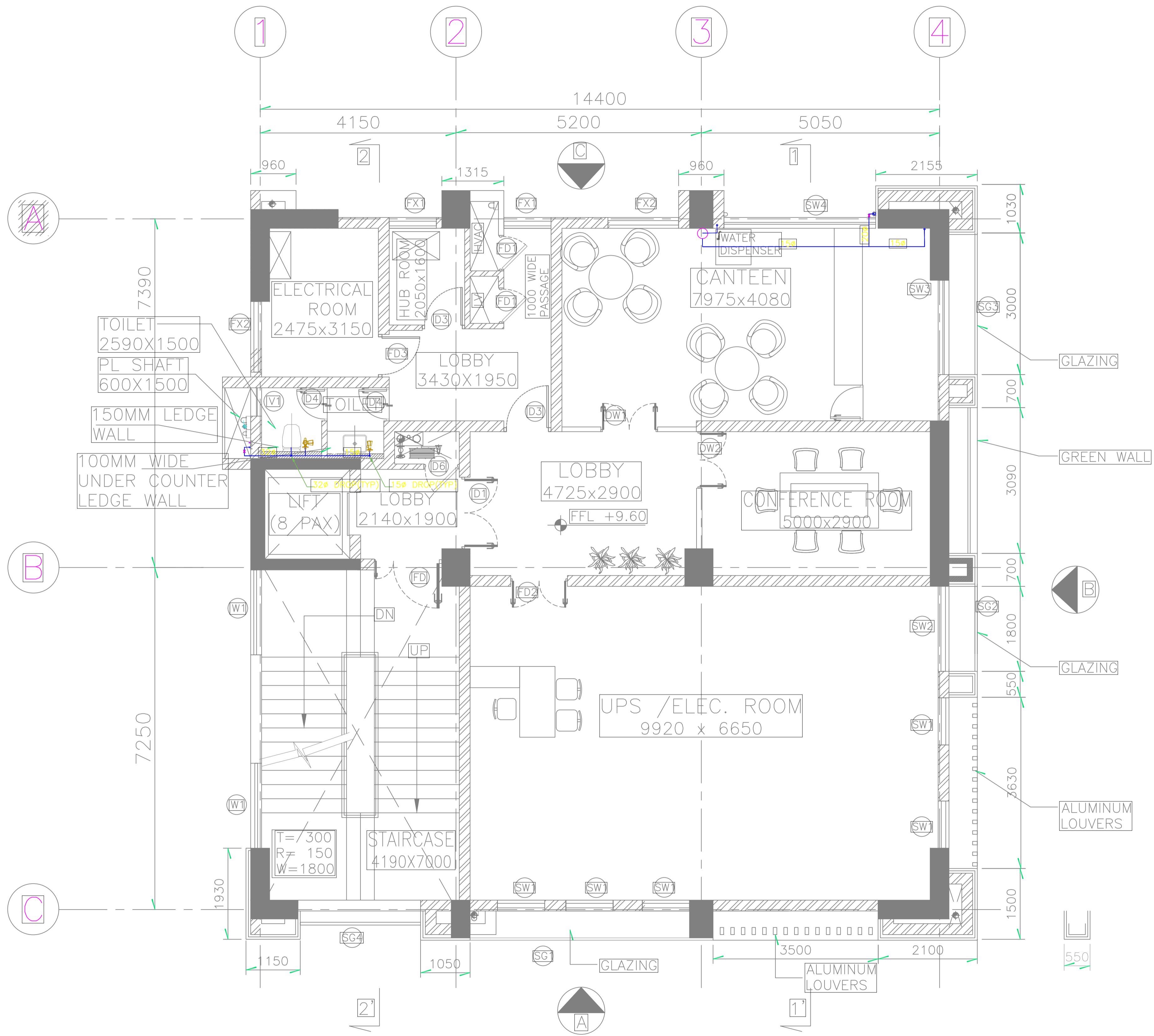

2nd FLOOR PLAN

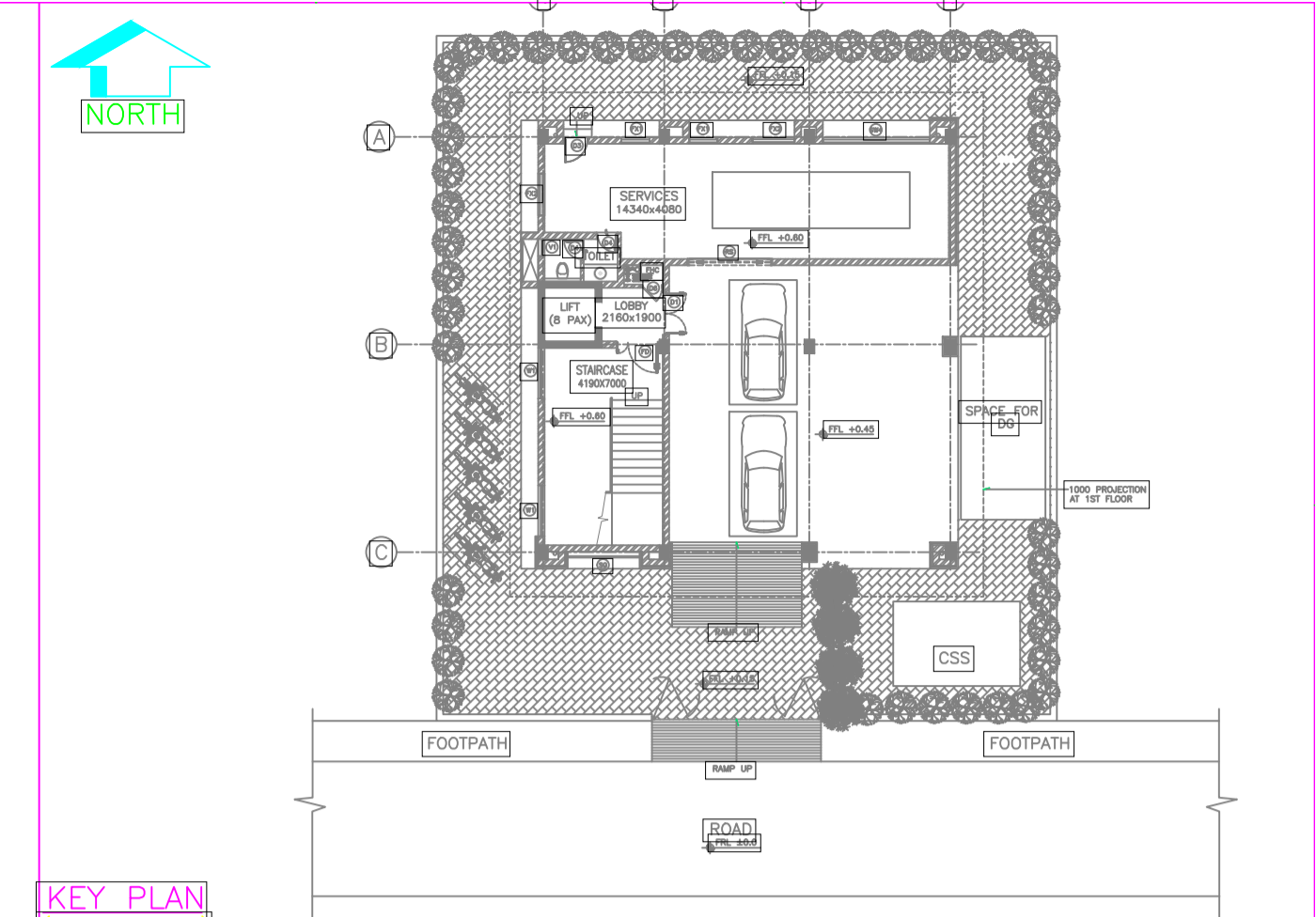

KEY PLAN  
SCALE = NTS

NOTES:-

1. ALL THE DIMENSION ARE IN MM UNLESS OTHERWISE SPECIFIED.
2. ALL THE DRAWINGS SHALL BE READ IN CONJUNCTION WITH RELEVANT DRAWINGS AND SPECIFICATIONS.
3. ALL MATERIALS USED SHALL BE AS SPECIFIED IN SPECIFICATIONS AND INDICATED IN THE DRAWINGS.
4. WHEN PIPE IS PASSING THROUGH WALL AND FLOOR, FOR NON INSULATED PIPES, THE PIPE SLEEVE SHALL BE PROVIDED ONE SIZE HIGHER THAN THE OUTER PIPE DIAMETER. THE GAP BETWEEN PIPE & SLEEVE SHALL BE MINIMUM 20 MM & MAXIMUM 25 MM. THE ANNULAR SPACE BETWEEN PIPE & SLEEVE SHALL BE FILLED WITH GLASS WOOL & SILICON SEALANT AT LEAST 20 MM DEEP AS PER MANUFACTURER'S RECOMMENDATION IF PIPE THROUGH FIRE RATED WALL, THEY SEALANT SHALL BE APPROVED FIRE SEALANT.
5. FLOORING IN THE WET AREA SHALL HAVE ADEQUATE SLOPE TOWARD THE FLOOR / NAHANI TRAPS.
6. SANITARY WARES, FITTINGS & ACCESSORIES MODELS SHALL BE USED AS PER ENGINEER'S APPROVAL.
7. LOCATIONS & LEVELS OF SANITARY APPLIANCES & FITTINGS ARE BASED ON STANDARD PRACTICE.
8. NECESSARY MODIFICATIONS, IF REQUIRED, TO SUITE THE INTERIOR DESIGN / TILE MODULES SHALL BE CARRIED OUT AT SITE AFTER OBTAINING THE CONFIRMATION FROM SITE INCHARGE.
9. NECESSARY CUTOUTS / SLEEVES / INSERTS ETC AS REQUIRED SHALL BE PROVIDED AT THE TIME OF CONCRETING & CHECKED FOR THEIR CORRECT POSITION BEFORE & AFTER CONCRETING. ALL SUCH CUTOUTS / SLEEVES / INSERTS ETC SHALL BE APPROVED BY THE STRUCTURAL ENGINEER IN ADVANCE.
10. FLOOR LAYOUT, DIMENSIONS & LEVELS ARE BASED ON ARCHITECTURAL DRAWINGS FURNISHED AT THE TIME OF PREPARATION OF THE RESPECTIVE DRAWINGS. REFER LATEST ARCHITECTURAL LAYOUT BEFORE CARRYING OUT THE WORK. DISCREPANCY, IF ANY, TO BE GOT CLARIFIED FROM THE SITE INCHARGE & NECESSARY MODIFICATIONS TO BE CARRIED OUT AT SITE.
11. IN NO CASE DAMAGE TO STRUCTURAL ELEMENT IS PERMITTED FOR CONCEALED PIPING/CONDUITS. PROVIDE LEDGE WALLS AND CONCEALED ALL PIPES/CONDUITS WHEREVER REQUIRED.
12. FOR CUTOUT DETAILS REFER STRUCTURAL DRAWINGS.
13. THESE ARE TENDER PURPOSE DRAWINGS. EXACT ROUTING OF PIPES AND LOCATION CAN BE FINALISED DURING DETAILED ENGINEERING.

LEGENDS :-

1		DOMESTIC WATER SUPPLY PIPE
2		DWS FROM UGT TO OHT PIPE
3		Ø10mm WASTE PIPE
4		Ø10mm SOIL PIPE
5		Ø110mm RAIN WATER PIPE
6		Ø75mm VENT PIPE
7		FLOOR TRAP/ DEEP SEAL 'P' TRAP
8		FLOOR CLEAN OUT
9		BALL VALVE

SIGN.																				
INITIALS																				
REVISIONS																				
SIGN.																				
INITIALS																				
REVISIONS																				
PD																				
ISSUE	DRN	DSN	CHD	CV	EL	IS	ME	PL	HVAC	EXT	LS									

FOR TENDER PURPOSE ONLY

DO NOT SCALE

P (PRELIMINARY) ISSUES ARE NOT TO BE USED FOR CONSTRUCTION / FABRICATION BUT ARE ISSUED FOR LIMITED PURPOSES ONLY AS INDICATED IN THE SMALL BLOCK ABOVE THIS BLOCK.  
CONSTRUCTION / FABRICATION WORK IS PERMITTED ON 'R' (RELEASED) ISSUES ONLY.  
INFORMATION CONTAINED WITHIN 'HOLD' IS NOT RELEASED FOR CONSTRUCTION / FABRICATION. FIELD MUST GET DESIGN OFFICE TO CLEAR 'HOLDS' IN TIME BEFORE PROCEEDING WITH ANY CONSTRUCTION / FABRICATION WORK RELATED TO 'HOLDS'.

Proprietary rights of the information contained herein belong to TCE. This information is intended to be used for the mentioned purpose/project only. In case of misuse of information and any claim arising thereof, cost and consequence will be on the party misusing the information.

FILE NAME: TCE.10477A-CV-819-6052A.dwg

GUWAHATI SMART CITY LIMITED

WATER SUPPLY LAYOUT OF SECOND FLOOR

TATA CONSULTING ENGINEERS LIMITED  
MUMBAI

SCALE: 1:100 DWG NO: TCE.10477A-CV-819-6052A ISSUE: PO

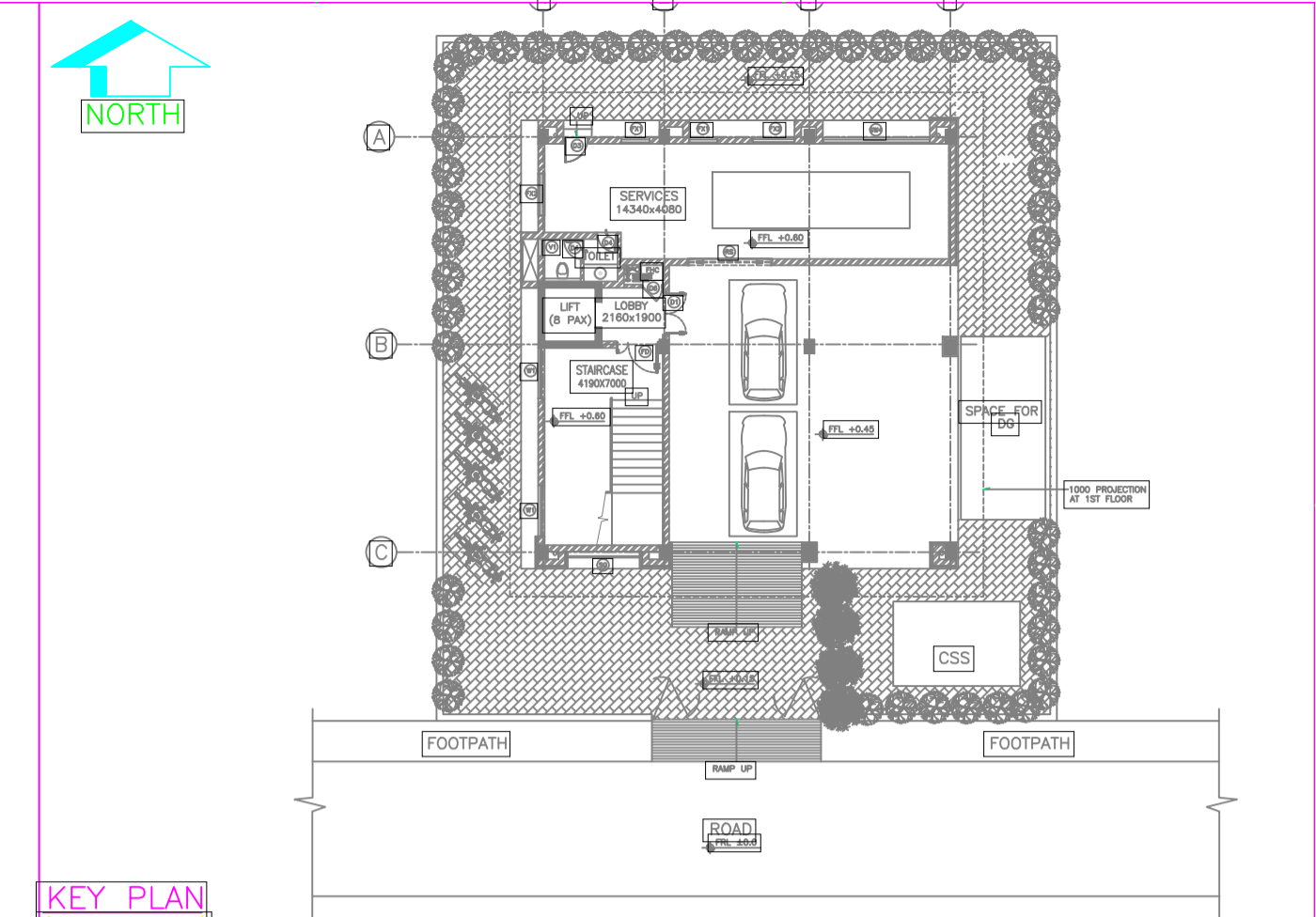
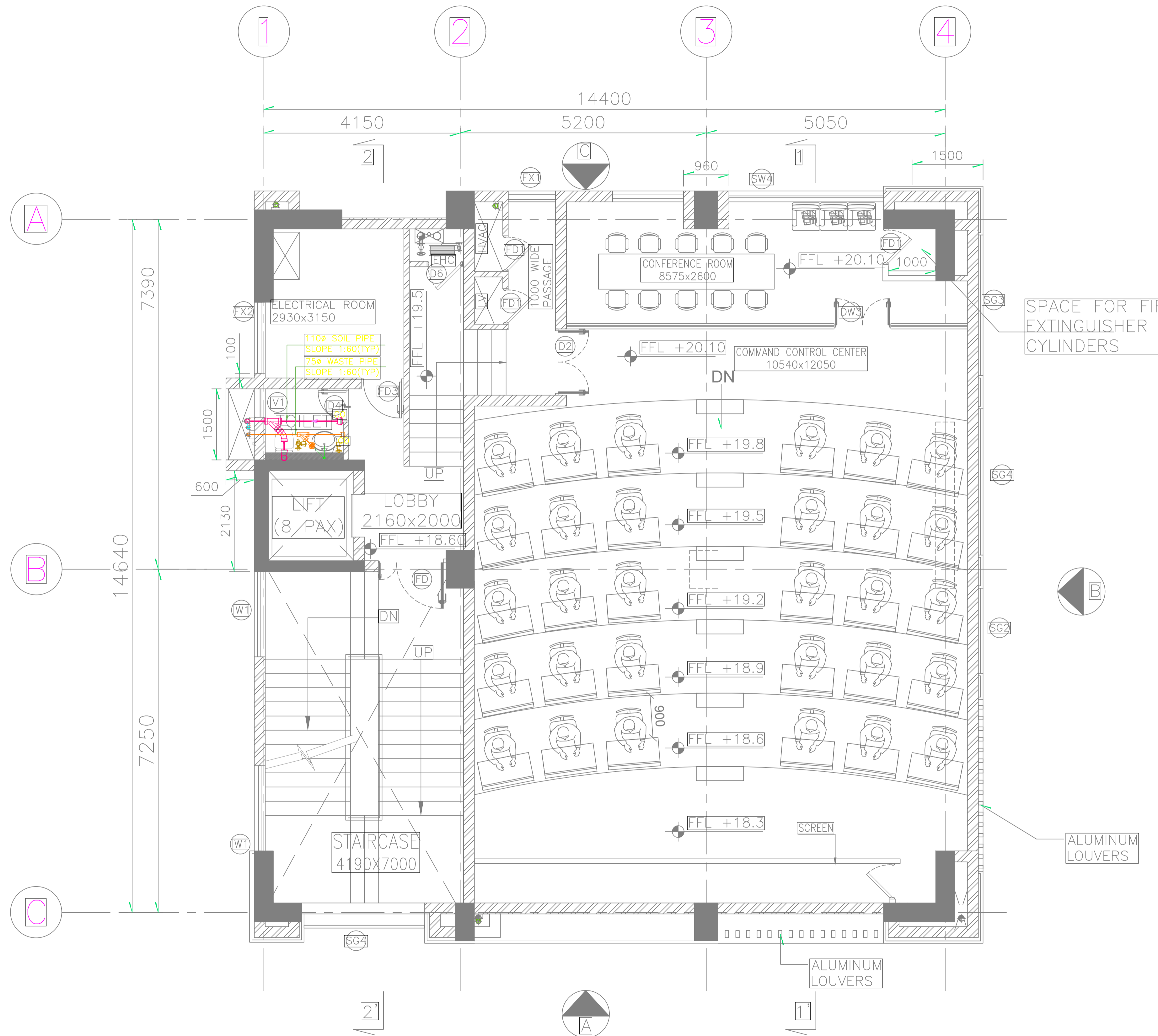

KEY PLAN  
SCALE = NTS

NOTES:-

1. ALL THE DIMENSION ARE IN MM UNLESS OTHERWISE SPECIFIED.
2. ALL THE DRAWINGS SHALL BE READ IN CONJUNCTION WITH RELEVANT DRAWINGS AND SPECIFICATIONS.
3. ALL MATERIALS USED SHALL BE AS SPECIFIED IN SPECIFICATIONS AND INDICATED IN THE DRAWINGS.
4. WHEN PIPE IS PASSING THROUGH WALL AND FLOOR, FOR NON INSULATED PIPES, THE PIPE SLEEVE SHALL BE PROVIDED ONE SIZE HIGHER THAN THE OUTER PIPE DIAMETER. THE GAP BETWEEN PIPE & SLEEVE SHALL BE MINIMUM 10 MM & MAXIMUM 25 MM. THE ANNULAR SPACE BETWEEN PIPE & SLEEVE SHALL BE FILLED WITH GLASS WOOL & SILICON SEALANT AT LEAST 20 MM DEEP AS PER MANUFACTURER'S RECOMMENDATION IF PIPE THROUGH FIRE RATED WALL THEN SEALANT SHALL BE APPROVED FIRE SEALANT.
5. FLOORING IN THE WET AREA SHALL HAVE ADEQUATE SLOPE TOWARD THE FLOOR / NAHANI TRAPS.
6. SANITARY WARES, FITTINGS & ACCESSORIES MODELS SHALL BE USED AS PER ENGINEER'S APPROVAL.
7. LOCATIONS & LEVELS OF SANITARY APPLIANCES & FITTINGS ARE BASED ON STANDARD PRACTICE.
8. NECESSARY MODIFICATIONS, IF REQUIRED, TO SUITE THE INTERIOR DESIGN / TILE MODULES SHALL BE CARRIED OUT AT SITE AFTER OBTAINING THE CONFIRMATION FROM SITE INCHARGE.
9. NECESSARY CUTOUTS / SLEEVES / INSERTS ETC AS REQUIRED SHALL BE PROVIDED AT THE TIME OF CONCRETING & CHECKED FOR THEIR CORRECT POSITION BEFORE & AFTER CONCRETING. ALL SUCH CUTOUTS / SLEEVES / INSERTS ETC SHALL BE APPROVED BY THE STRUCTURAL ENGINEER IN ADVANCE.
10. FLOOR LAYOUT, DIMENSIONS & LEVELS ARE BASED ON ARCHITECTURAL DRAWINGS FURNISHED AT THE TIME OF PREPARATION OF THE RESPECTIVE DRAWINGS. REFER LATEST ARCHITECTURAL LAYOUT BEFORE CARRYING OUT THE WORK. DISCREPANCY, IF ANY, TO BE GOT CLARIFIED FROM THE SITE INCHARGE & NECESSARY MODIFICATIONS TO BE CARRIED OUT AT SITE.
11. IN NO CASE DAMAGE TO STRUCTURAL ELEMENT IS PERMITTED FOR CONCEALED PIPING/CONDUITING. PROVIDE 'EDGE WALLS AND CONCEALED' ALL PIPES/CONDUITS WHEREVER REQUIRED.
12. FOR CUTOUT DETAILS REFER STRUCTURAL DRAWINGS.
13. THESE ARE TENDER PURPOSE DRAWINGS. EXACT ROUTING OF PIPES AND LOCATION CAN BE FINALISED DURING DETAILED ENGINEERING.

LEGENDS :-

1		DOMESTIC WATER SUPPLY PIPE
2		DWS FROM UGT TO OHT PIPE
3		Ø110mm WASTE PIPE
4		Ø110mm SOIL PIPE
5		Ø110mm RAIN WATER PIPE
6		Ø75mm VENT PIPE
7		FLOOR TRAP/ DEEP SEAL 'P' TRAP
8		FLOOR CLEAN OUT
9		BALL VALVE

SIGN.																			
INITIALS																			
REVISIONS																			
SIGN.																			
INITIALS																			
REVISIONS																			
PD SIGN.																			
INITIALS																			
ISSUE																			

FOR TENDER PURPOSE ONLY

DO NOT SCALE

P (PRELIMINARY) ISSUES ARE NOT TO BE USED FOR CONSTRUCTION / FABRICATION BUT ARE ISSUED FOR LIMITED PURPOSES ONLY AS INDICATED IN THE SMALL BLOCK ABOVE THIS BLOCK.  
CONSTRUCTION / FABRICATION WORK IS PERMITTED ON 'R' (RELEASED) ISSUES ONLY.  
INFORMATION CONTAINED WITHIN 'HOLD' IS NOT RELEASED FOR CONSTRUCTION / FABRICATION. FIELD MUST GET DESIGN OFFICE TO CLEAR 'HOLDS' IN TIME BEFORE PROCEEDING WITH ANY CONSTRUCTION / FABRICATION WORK RELATED TO 'HOLDS'.

Proprietary rights of the information contained herein belong to TCE. This information is intended to be used for the mentioned purpose/project only. In case of misuse of information and any claim arising thereof, cost and consequence will be on the party misusing the information.

FILE NAME: TCE.10477A-CV-819-6053PO.dwg

**GUWAHATI SMART CITY LIMITED**

**DRAINAGE LAYOUT OF FOURTH FLOOR**

**TATA CONSULTING ENGINEERS LIMITED**  
MUMBAI

SCALE: 1:100 DWG NO: TCE.10477A-CV-819-6053 ISSUE: PO

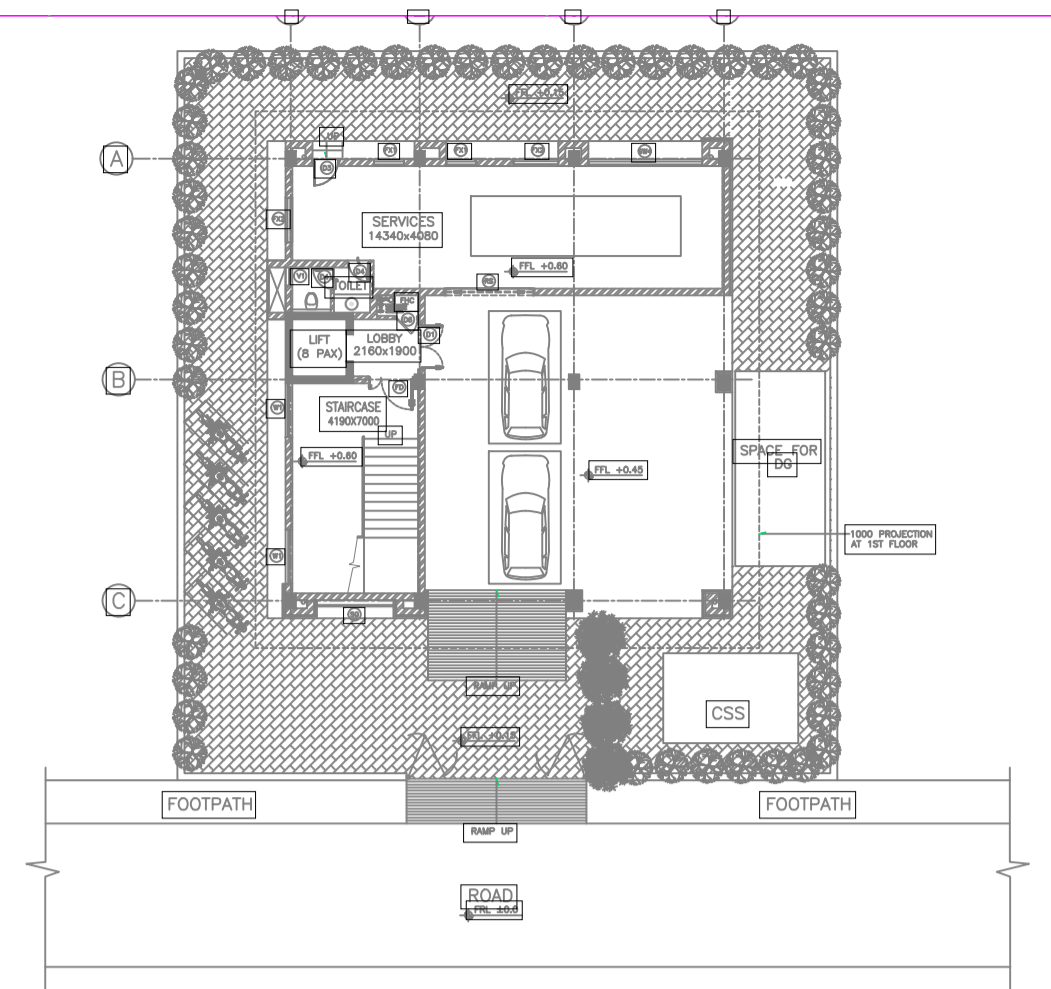
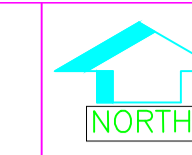
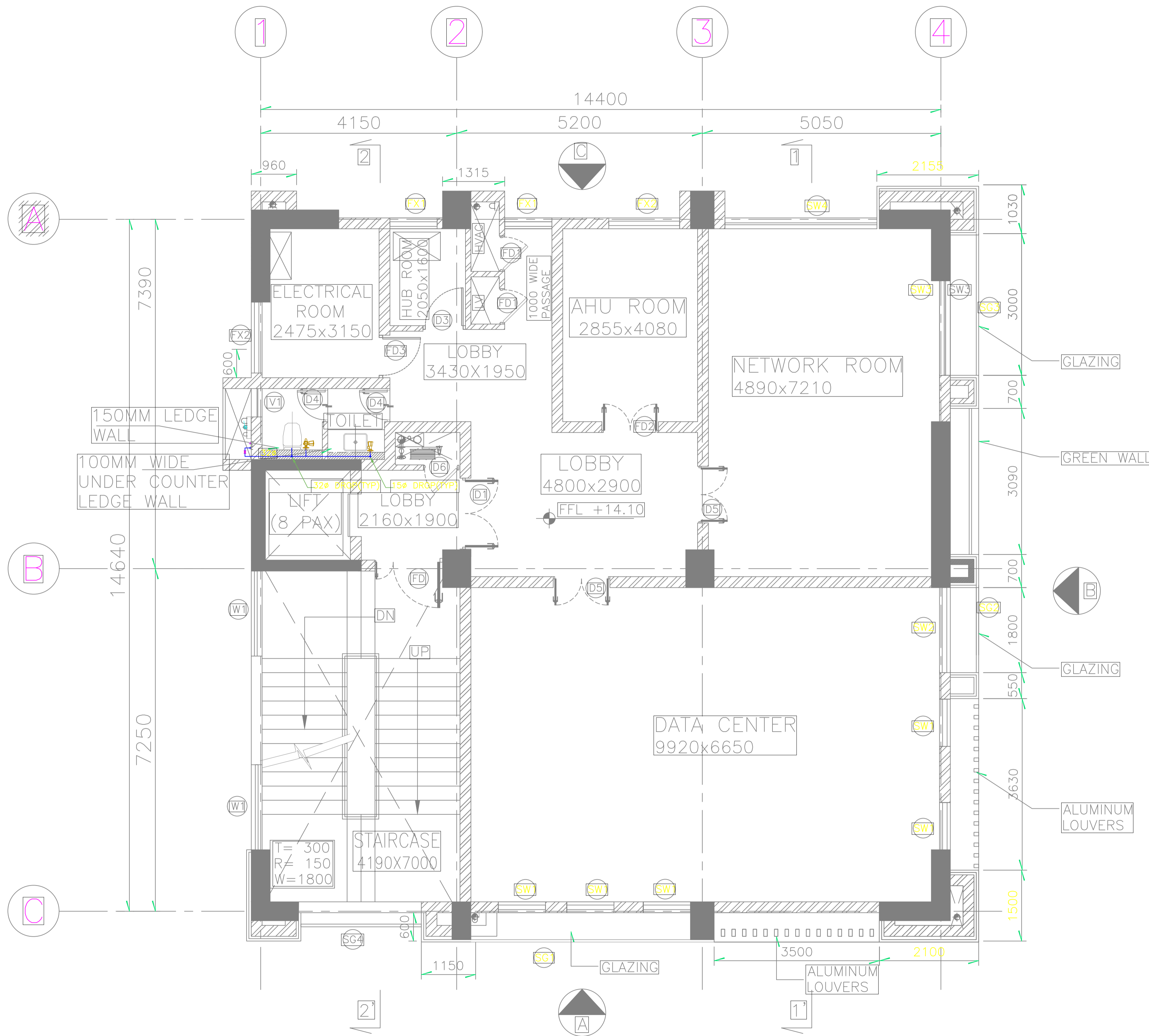

KEY PLAN  
(SCALE = NTS)

NOTES:-

1. ALL THE DIMENSION ARE IN MM UNLESS OTHERWISE SPECIFIED.
2. ALL THE DRAWINGS SHALL BE READ IN CONJUNCTION WITH RELEVANT DRAWINGS AND SPECIFICATIONS.
3. ALL MATERIALS USED SHALL BE AS SPECIFIED IN SPECIFICATIONS AND INDICATED IN THE DRAWINGS.
4. WHEN PIPE IS PASSING THROUGH WALL AND FLOOR, FOR NON INSULATED PIPES, THE PIPE SLEEVE SHALL BE PROVIDED ONE SIZE HIGHER THAN THE OUTER PIPE DIAMETER. THE GAP BETWEEN PIPE & SLEEVE SHALL BE MINIMUM 20 MM & MAXIMUM 25 MM. THE ANNULAR SPACE BETWEEN PIPE & SLEEVE SHALL BE FILLED WITH GLASS WOOL & SILICON SEALANT AT LEAST 20 MM DEEP AS PER MANUFACTURER'S RECOMMENDATION IF PIPE THROUGH FIRE RATED WALL. HEAVY SEALANT SHALL BE APPROVED FIRE SEALANT.
5. FLOORING IN THE WET AREA SHALL HAVE ADEQUATE SLOPE TOWARD THE FLOOR / NAHANI TRAPS.
6. SANITARY WARES, FITTINGS & ACCESSORIES MODELS SHALL BE USED AS PER ENGINEER'S APPROVAL.
7. LOCATIONS & LEVELS OF SANITARY APPLIANCES & FITTINGS ARE BASED ON STANDARD PRACTICE.
8. NECESSARY MODIFICATIONS, IF REQUIRED, TO SUITE THE INTERIOR DESIGN / TILE MODULES SHALL BE CARRIED OUT AT SITE AFTER OBTAINING THE CONFIRMATION FROM SITE INCHARGE.
9. NECESSARY CUTOUTS / SLEEVES / INSERTS ETC AS REQUIRED SHALL BE PROVIDED AT THE TIME OF CONCRETING & CHECKED FOR THEIR CORRECT POSITION BEFORE & AFTER CONCRETING. ALL SUCH CUTOUTS / SLEEVES / INSERTS ETC SHALL BE APPROVED BY THE STRUCTURAL ENGINEER IN ADVANCE.
10. FLOOR LAYOUT, DIMENSIONS & LEVELS ARE BASED ON ARCHITECTURAL DRAWINGS FURNISHED AT THE TIME OF PREPARATION OF THE RESPECTIVE DRAWINGS. REFER LATEST ARCHITECTURAL LAYOUT BEFORE CARRYING OUT THE WORK. DISCREPANCY, IF ANY, TO BE GOT CLARIFIED FROM THE SITE INCHARGE & NECESSARY MODIFICATIONS TO BE CARRIED OUT AT SITE.
11. IN NO CASE DAMAGE TO STRUCTURAL ELEMENT IS PERMITTED FOR CONCEALED PIPING/CONDUITS. PROVIDE 'LEDGE WALLS AND CONCEALED' ALL PIPES/CONDUITS WHEREVER REQUIRED.
12. FOR CUTOUT DETAILS REFER STRUCTURAL DRAWINGS.
13. THESE ARE TENDER PURPOSE DRAWINGS. EXACT ROUTING OF PIPES AND LOCATION CAN BE FINALISED DURING DETAILED ENGINEERING.

LEGENDS :-

1		DOMESTIC WATER SUPPLY PIPE
2		DWS FROM UGT TO OHT PIPE
3		Ø10mm WASTE PIPE
4		Ø10mm SOIL PIPE
5		Ø110mm RAIN WATER PIPE
6		Ø75mm VENT PIPE
7		FLOOR TRAP/ DEEP SEAL 'P' TRAP
8		FLOOR CLEAN OUT
9		BALL VALVE

SIGN.																				
INITIALS																				
REVISIONS																				
SIGN.																				
INITIALS																				
REVISIONS																				
PD																				
SIGN.																				
INITIALS																				
ISSUE																				

FOR TENDER PURPOSE ONLY

DO NOT SCALE

P (PRELIMINARY) ISSUES ARE NOT TO BE USED FOR CONSTRUCTION / FABRICATION BUT ARE ISSUED FOR LIMITED PURPOSES ONLY AS INDICATED IN THE SMALL BLOCK ABOVE THIS BLOCK.  
CONSTRUCTION / FABRICATION WORK IS PERMITTED ON 'R' (RELEASED) ISSUES ONLY.

INFORMATION CONTAINED WITHIN 'HOLD' IS NOT RELEASED FOR CONSTRUCTION / FABRICATION. FIELD MUST GET DESIGN OFFICE TO CLEAR 'HOLDS' IN TIME BEFORE PROCEEDING WITH ANY CONSTRUCTION / FABRICATION WORK RELATED TO 'HOLDS'.

Proprietary rights of the information contained herein belong to TCE. This information is intended to be used for the mentioned purpose/project only. In case of misuse of information and any claim arising thereof, cost and consequence will be on the party misusing the information.

FILE NAME: TCE.10477A-CV-819-6053A.dwg

**GUWAHATI SMART CITY LIMITED**

---

**WATER SUPPLY LAYOUT OF FOURTH FLOOR**

---

**TATA CONSULTING ENGINEERS LIMITED**  
MUMBAI

SCALE: 1:100 DWG NO: TCE.10477A-CV-819-6053A ISSUE: PO