

RELATED DRAWINGS:

1. TCE.10477A-CV-1007-RC-1001
2. TCE.10477A-CV-1007-RC-1002
3. TCE.10477A-CV-1007-RC-1003
4. TCE.10477A-CV-1007-RC-1004
5. TCE.10477A-CV-1007-RC-1005
6. TCE.10477A-CV-1007-RC-1006
7. TCE.10477A-CV-1007-RC-1007
8. TCE.10477A-CV-1007-RC-1008

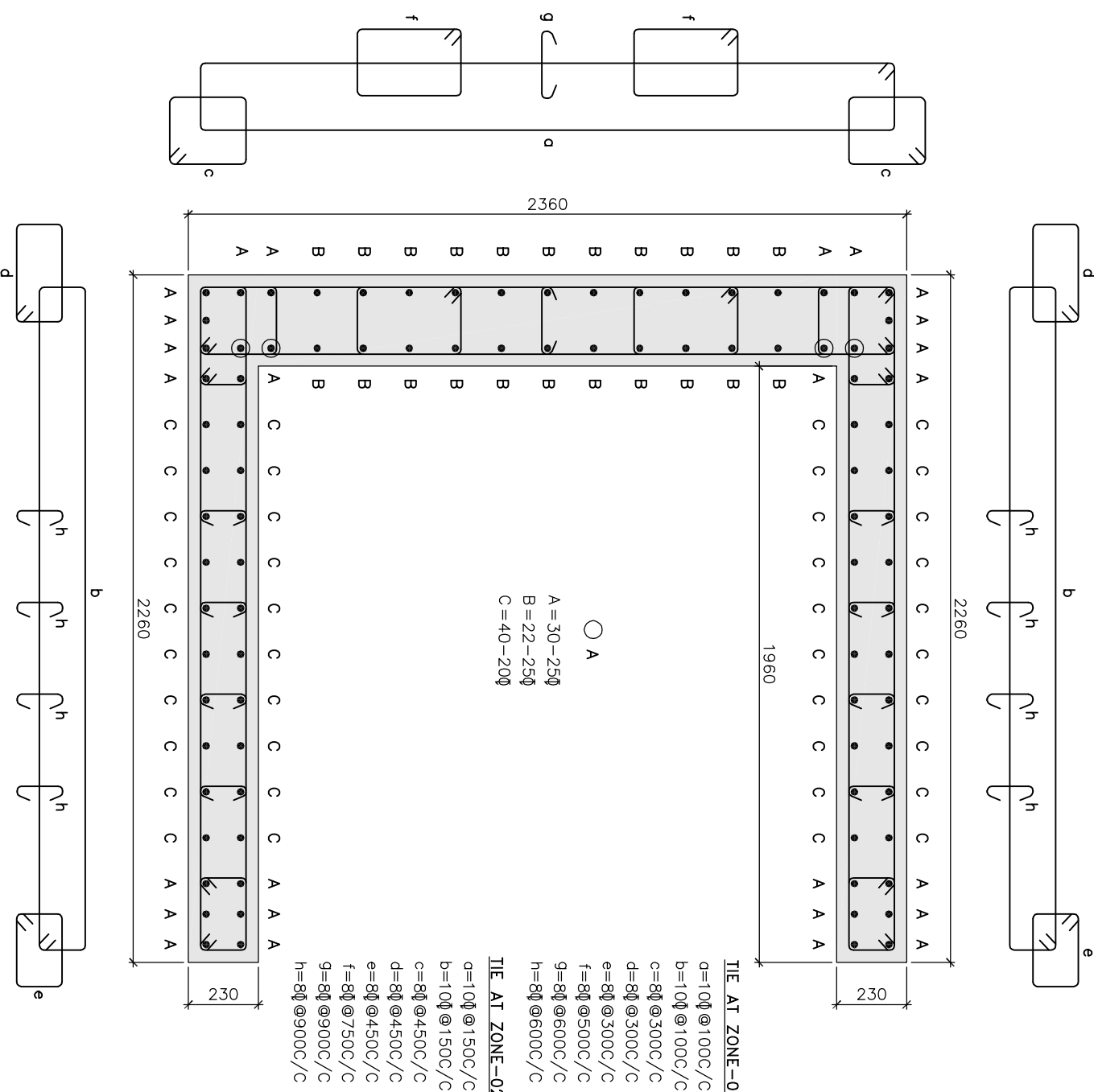

NOTES:

1. ALL DIMENSIONS AND LEVELS ARE IN mm U.N.O.
2. ONLY FIGURED DIMENSIONS ARE TO BE FOLLOWED. NOT TO BE MEASURED.
3. GRADE OF CONCRETE SHALL BE OF M25(1:1:2) U.N.O.
4. GRADE OF REINFORCEMENT STEEL SHALL BE OF Fe500
5. LAP & ANCHORAGE SHALL BE OF 50 TIMES OF BAR DIA.
6. NOT MORE THAN 50% OF THE BARS SHALL BE SPLICED AT ONE SECTION
7. USE SPACE BAR TO AVOID CONGESTION, WHEREVER NECESSARY.
8. ANY DISCREPANCY NOTED SHOULD BE BROUGHT TO THE NOTICE OF THE CONSULTANT.
9. THIS DRAWING SHALL BE READ IN CONJUNCTION WITH RELEVANT ARCHITECTURAL DRAWINGS.

TENDER PURPOSE ONLY

GUWAHATI SMART CITY LIMITED
SMART CITY MISSION GUWAHATI

DETAILS OF COLUMN
SECTIONAL DETAIL (SHEET 9 / 9)

TATA CONSULTING ENGINEERS LIMITED
MUMBAI

NO.	REVISIONS	DATE
1	INITIALS	15.04.2020
2	INITIALS	
3	INITIALS	
4	INITIALS	
5	INITIALS	
6	INITIALS	
7	INITIALS	
8	INITIALS	
9	INITIALS	
10	INITIALS	

ISSUE	DRN	DSN	CHD	CV	EL	IC	ME	PI	HM	EXT	LS	FE/PM	APPD	DATE

SCALE : N.T.S. DATE : 15.04.2020

DC & DISTR : ---

PROJECT NO: TCE.10477A-CV-1007-RC-1009

ISSUE RO

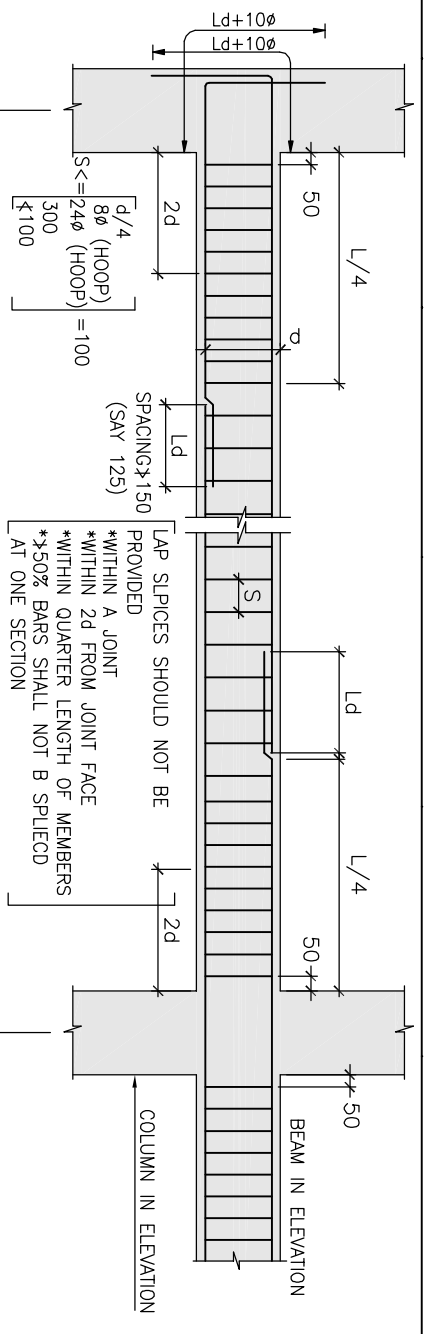
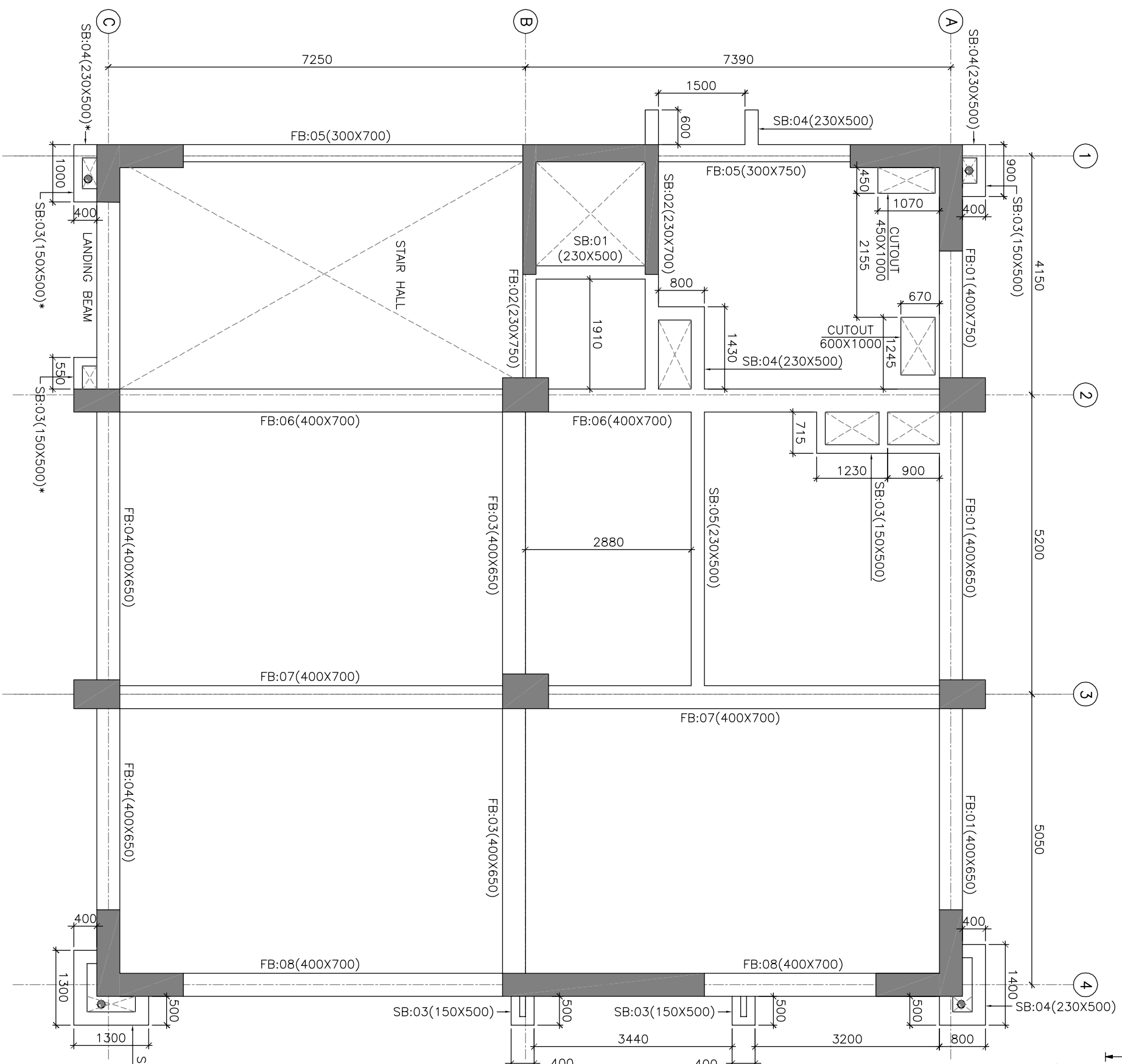

**TYPICAL REINFORCEMENT
DETAIL OF BEAM**

NOTES:

1. ALL DIMENSIONS AND LEVELS ARE IN mm U.N.O.
2. ONLY FIGURED DIMENSIONS ARE TO BE FOLLOWED, NOT TO BE MEASURED.
3. GRADE OF CONCRETE SHALL BE OF M25(1:1:2) U.N.O.
4. GRADE OF REINFORCEMENT STEEL SHALL BE OF F₅₀₀
5. THESE DRAWINGS ARE THE PROPERTY OF M/S TATA CONSULTING ENGINEERS LIMITED. THOSE SHALL NOT BE COPIED, TRANSFERRED, MODIFIED OR USED FOR ANY PURPOSE OTHER THAN FOR THE PLANNING AND CONSTRUCTION OF "INTEGRATED COMMAND CONTROL CENTRE PROJECT AT PANJABARI, GUWAHATI"

6. DE-SHUTTERING PERIOD SHALL NOT BE LESS THAN SPECIFIED BELOW:-

- | | | |
|------------------------------------------|------|--------------------|
| a) VERTICAL FACES OF COLUMN, BEAM & WALL | : | 24 HOURS |
| b) SLAB | : | 7 DAYS |
| | (i) | SPANNING UPTO 4.5m |
| | (ii) | SPANNING OVER 4.5m |
| c) BEAM | : | 14 DAYS |
| | (i) | SPANNING UPTO 6.0m |
| | (ii) | SPANNING OVER 6.0m |

8. CLEAR COVER TO THE MAIN REINFORCEMENT

- | | | |
|------------------------|---|---------|
| a) FOUNDATION | : | 60mm |
| b) COLUMN UPTO PLINTH | : | 60mm |
| c) COLUMN ABOVE PLINTH | : | 40mm |
| d) BEAM | : | 25mm |
| e) WALL | : | 30mm |
| f) SLAB | : | 15-20mm |

9. LAP & ANCHORAGE SHALL BE OF 50 TIMES OF BAR DIA.

10. NOT MORE THAN 50% OF THE BARS SHALL BE SPLICED AT ONE SECTION

11. USE SPACE BAR TO AVOID CONGESTION, WHEREVER NECESSARY.

12. ANY DISCREPANCY NOTED SHOULD BE BROUGHT TO THE NOTICE OF THE CONSULTANT.

13. THIS DRAWING SHALL BE READ IN CONJUNCTION WITH RELEVANT ARCHITECTURAL DRAWINGS.

BEAMS MARKED AS * SHALL BE PLACED AT LANDING LEVEL

RELATED DRAWINGS:

1. TCE.10477A-CV-1007-RC-1001
2. TCE.10477A-CV-1007-RC-1017
3. TCE.10477A-CV-1007-RC-1026

TENDER PURPOSE ONLY

SIGNL	INITIALS	REVISIONS	DATE

ISSUE	DRN	DSN	CHD	CV	EL	IC	ME	PI	HM	EXT	LS	PE/PM	APPD	DATE

GUWAHATI SMART CITY LIMITED
SMART CITY MISSION GUWAHATI

DETAILS OF THIRD FLOOR BEAM
BEAM LAYOUT (SHEET 1 / 2)

TATA CONSULTING ENGINEERS LIMITED
MUMBAI

SCALE : AS NOTED
DC & DSC : ---
DATE : 17.04.2020
ISSUE : R0

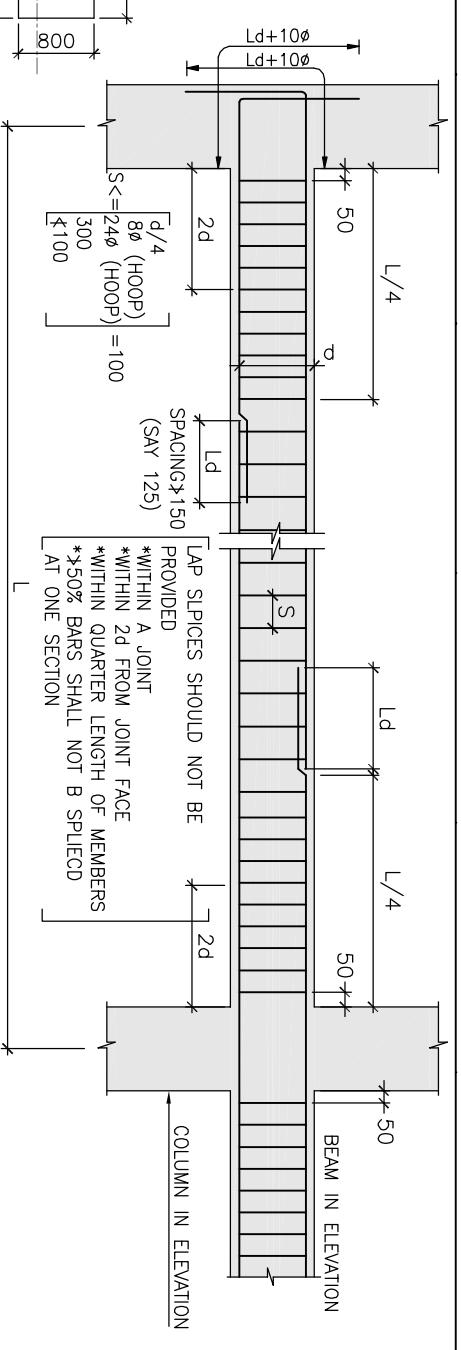
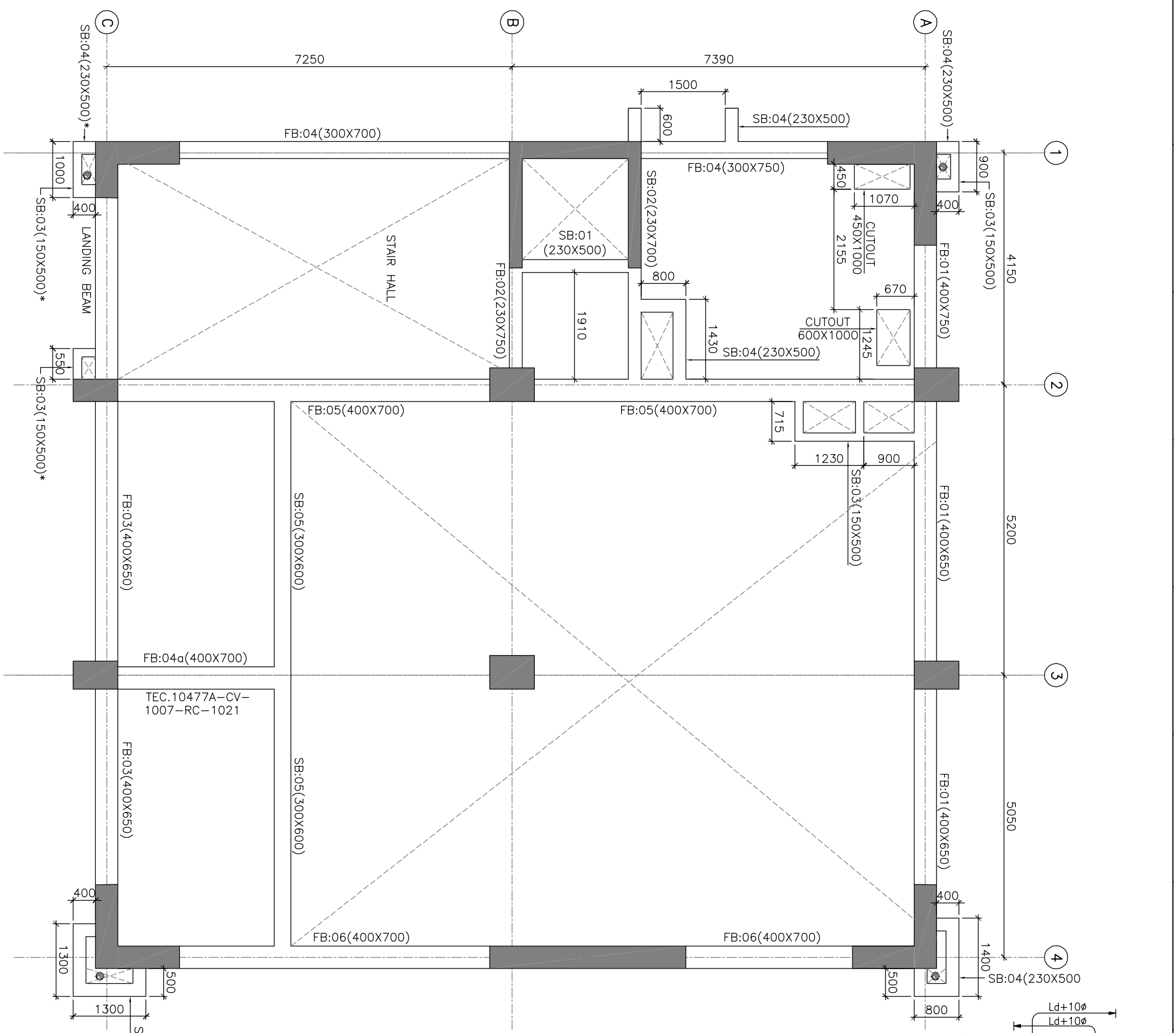

**TYPICAL REINFORCEMENT
DETAIL OF BEAM**

- NOTES:
1. ALL DIMENSIONS AND LEVELS ARE IN mm U.N.O.
 2. ONLY FIGURED DIMENSIONS ARE TO BE FOLLOWED, NOT TO BE MEASURED.
 3. GRADE OF CONCRETE SHALL BE OF M25(1:1:2) U.N.O.
 4. GRADE OF REINFORCEMENT STEEL SHALL BE OF Fe500

5. THESE DRAWINGS ARE THE PROPERTY OF M/S TATA CONSULTING ENGINEERS LIMITED. THOSE SHALL NOT BE COPIED, TRANSFERRED, MODIFIED OR USED FOR ANY PURPOSE OTHER THAN FOR THE PLANNING AND CONSTRUCTION OF "INTEGRATED COMMAND CONTROL CENTRE PROJECT AT PANJABARI, GUWAHATI"

6. DE-SHUTTERING PERIOD SHALL NOT BE LESS THAN SPECIFIED BELOW:-
 - a) VERTICAL FACES OF COLUMN, BEAM & WALL : 24 HOURS
 - b) SLAB
 - (i) SPANNING UPTO 4.5m : 7 DAYS
 - (ii) SPANNING OVER 4.5m : 14 DAYS
 - c) BEAM
 - (i) SPANNING UPTO 6.0m : 14 DAYS
 - (ii) SPANNING OVER 6.0m : 21 DAYS

8. CLEAR COVER TO THE MAIN REINFORCEMENT
 - a) FOUNDATION : 60mm
 - b) COLUMN UPTO PLINTH : 60mm
 - c) COLUMN ABOVE PLINTH : 40mm
 - d) BEAM : 25mm
 - e) WALL : 30mm
 - f) SLAB : 15-20mm

9. LAP & ANCHORAGE SHALL BE OF 50 TIMES OF BAR DIA.
10. NOT MORE THAN 50% OF THE BARS SHALL BE SPLICED AT ONE SECTION
11. USE SPACE BAR TO AVOID CONGESTION, WHEREVER NECESSARY.
12. ANY DISCREPANCY NOTED SHOULD BE BROUGHT TO THE NOTICE OF THE CONSULTANT.

13. THIS DRAWING SHALL BE READ IN CONJUNCTION WITH RELEVANT ARCHITECTURAL DRAWINGS.

BEAMS MARKED AS * SHALL BE PLACED AT LANDING LEVEL

- RELATED DRAWINGS:
1. TCE.10477A-CV-1007-RC-1001
 2. TCE.10477A-CV-1007-RC-1019
 3. TCE.10477A-CV-1007-RC-1020
 4. TCE.10477A-CV-1007-RC-1021
 5. TCE.10477A-CV-1007-RC-1027
 6. TCE.10477A-CV-1007-RC-1028

TENDER PURPOSE ONLY

SIGN.		REVISIONS		DATE	
INITIALS		S/N	DESCRIPTION		
		1			17.04.2020

GUWAHATI SMART CITY LIMITED
SMART CITY MISSION GUWAHATI

TATA CONSULTING ENGINEERS LIMITED
MUMBAI

DETAILS OF FOURTH FLOOR BEAM (EL +18550)
BEAM LAYOUT (SHEET 1 / 2)

SCALE : AS NOTED
DATE : 17.04.2020
ISSUE : RO

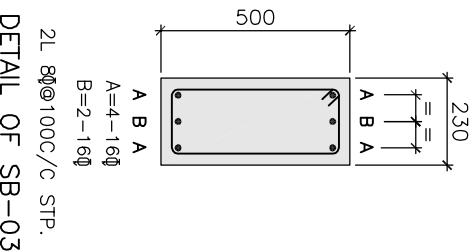
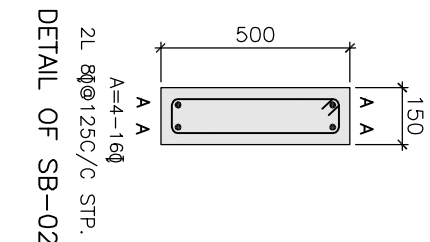
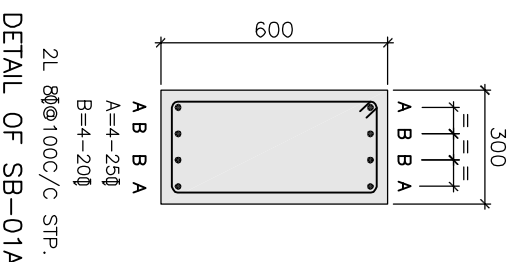
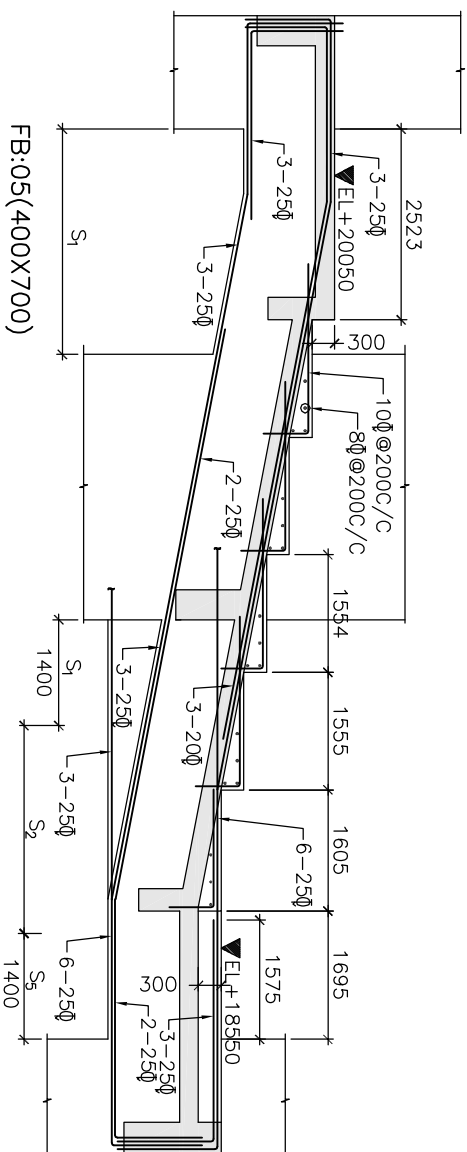
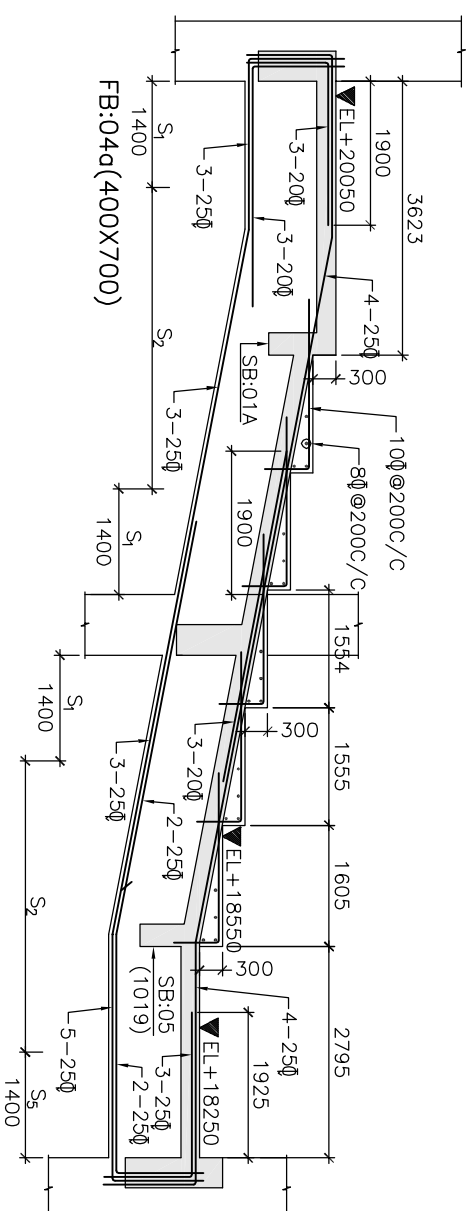
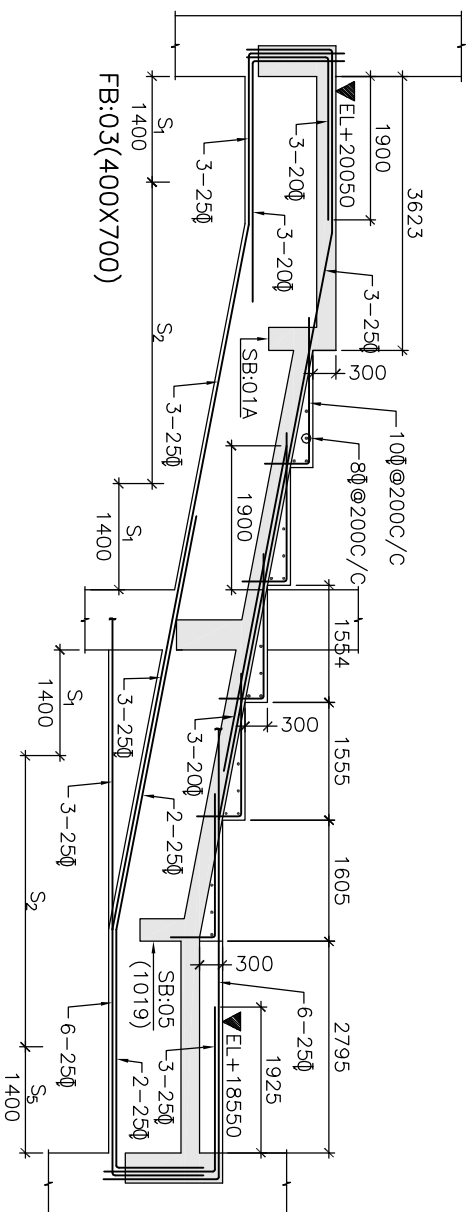
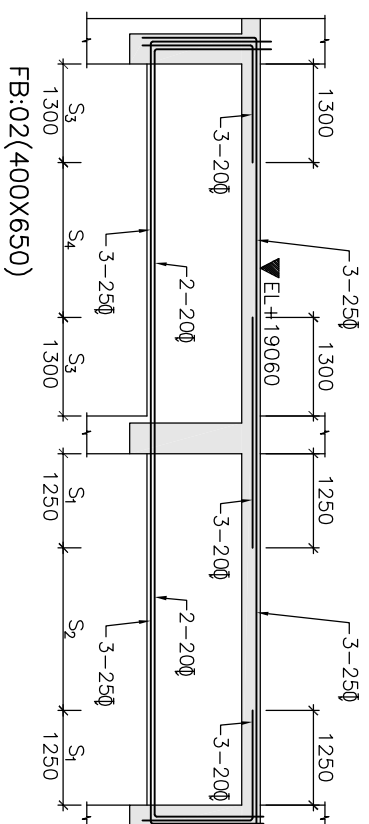
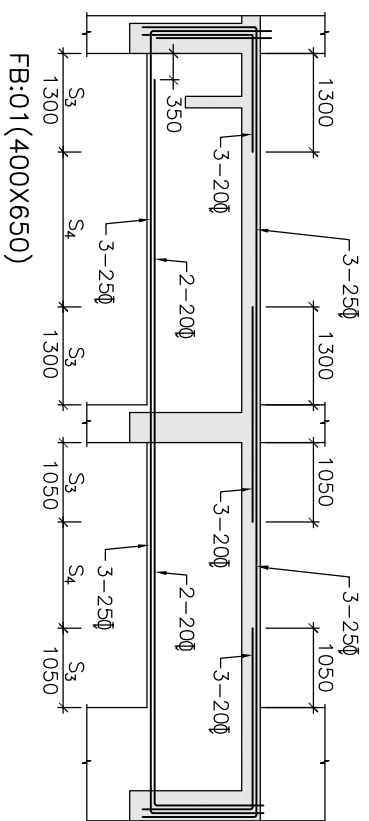

- NOTES:
1. ALL DIMENSIONS AND LEVELS ARE IN mm U.N.O.
 2. ONLY FIGURED DIMENSIONS ARE TO BE FOLLOWED, NOT TO BE MEASURED.
 3. GRADE OF CONCRETE SHALL BE OF M25(1:1:2) U.N.O.
 4. GRADE OF REINFORCEMENT STEEL SHALL BE OF Fe500
 5. THESE DRAWINGS ARE THE PROPERTY OF M/S TATA CONSULTING ENGINEERS LIMITED. THOSE SHALL NOT BE COPIED, TRANSFERRED, MODIFIED OR USED FOR ANY PURPOSE OTHER THAN FOR THE PLANNING AND CONSTRUCTION OF "INTEGRATED COMMAND CONTROL CENTRE PROJECT AT PANJABARI, GUWAHATI"
 6. DE-SHUTTERING PERIOD SHALL NOT BE LESS THAN SPECIFIED BELOW:-

d) VERTICAL FACES OF COLUMN, BEAM & WALL	:	24 HOURS
b) SLAB	(i) SPANNING UP TO 4.5m	: 7 DAYS
	(ii) SPANNING OVER 4.5m	: 14 DAYS
c) BEAM	(i) SPANNING UP TO 6.0m	: 14 DAYS
	(ii) SPANNING OVER 6.0m	: 21 DAYS
 8. CLEAR COVER TO THE MAIN REINFORCEMENT

d) FOUNDATION	:	60mm
b) COLUMN UP TO PLINTH	:	60mm
c) COLUMN ABOVE PLINTH	:	40mm
d) BEAM	:	25mm
e) WALL	:	30mm
f) SLAB	:	15-20mm
- RELATED DRAWINGS:
1. TCE.10477A-CV-1007-RC-1001
 2. TCE.10477A-CV-1007-RC-1018
 3. TCE.10477A-CV-1007-RC-1019
 4. TCE.10477A-CV-1007-RC-1020
 5. TCE.10477A-CV-1007-RC-1027
 6. TCE.10477A-CV-1007-RC-1028
- LEGEND:
- | | |
|------------------------------------|------------------------------------|
| S ₁ =2L 100@100C/C STP. | S ₁ =2L 100@100C/C STP. |
| S ₂ =2L 100@150C/C STP. | S ₂ =2L 80@100C/C STP. |
| S ₃ =2L 80@100C/C STP. | S ₄ =2L 80@150C/C STP. |
| S ₄ =2L 80@150C/C STP. | S ₅ =4L 100@100C/C STP. |
| S ₅ =4L 100@100C/C STP. | S ₆ =4L 100@150C/C STP. |
9. LAP & ANCHORAGE SHALL BE OF 50 TIMES OF BAR DIA.
 10. NOT MORE THAN 50% OF THE BARS SHALL BE SPLICED AT ONE SECTION
 11. USE SPACE BAR TO AVOID CONGESTION, WHEREVER NECESSARY.
 12. ANY DISCREPANCY NOTED SHOULD BE BROUGHT TO THE NOTICE OF THE CONSULTANT.
 13. THIS DRAWING SHALL BE READ IN CONJUNCTION WITH RELEVANT ARCHITECTURAL DRAWINGS.

TENDER PURPOSE ONLY

GUWAHATI SMART CITY LIMITED

SMART CITY MISSION GUWAHATI

DETAILS OF FOURTH FLOOR BEAM (EL+18550/+20050)

L SECTION (SHEET 2 / 2)

TATA CONSULTING ENGINEERS LIMITED

MUMBAI

SCALE : AS NOTED

DC & DSC : ---

ISSUE RO

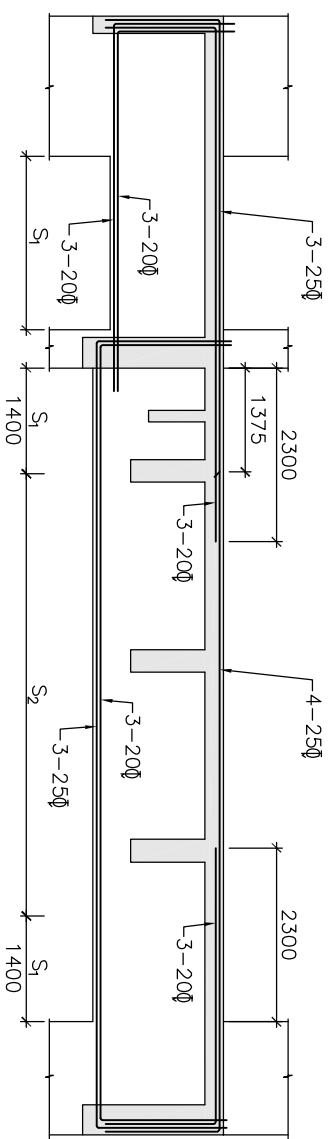

FB:01 (400X650)

FB:01 (400X700)

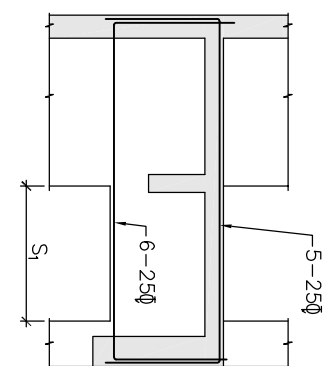

FB:02 (230X750)

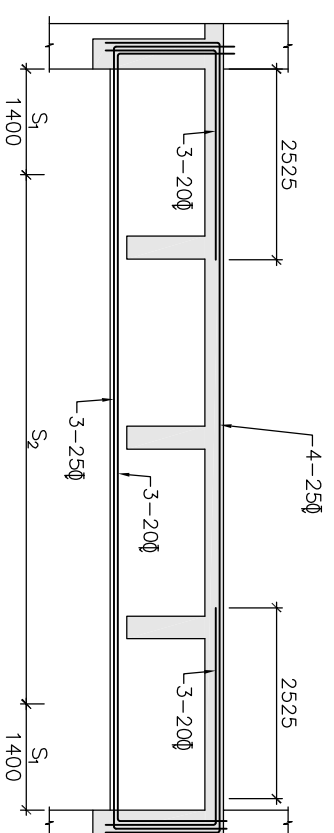

FB:03 (400X700)

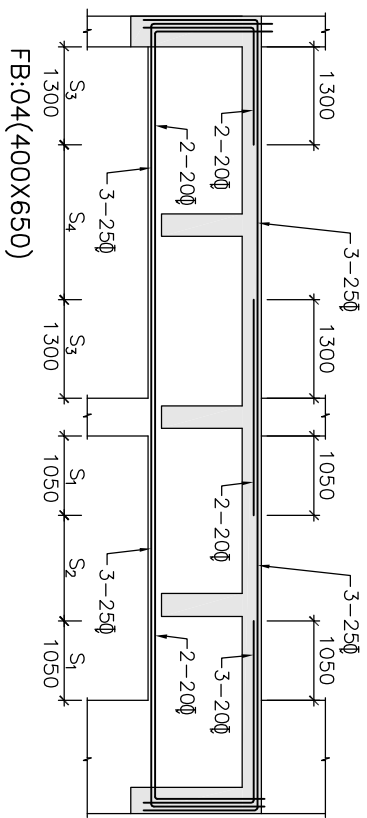

FB:04 (400X650)

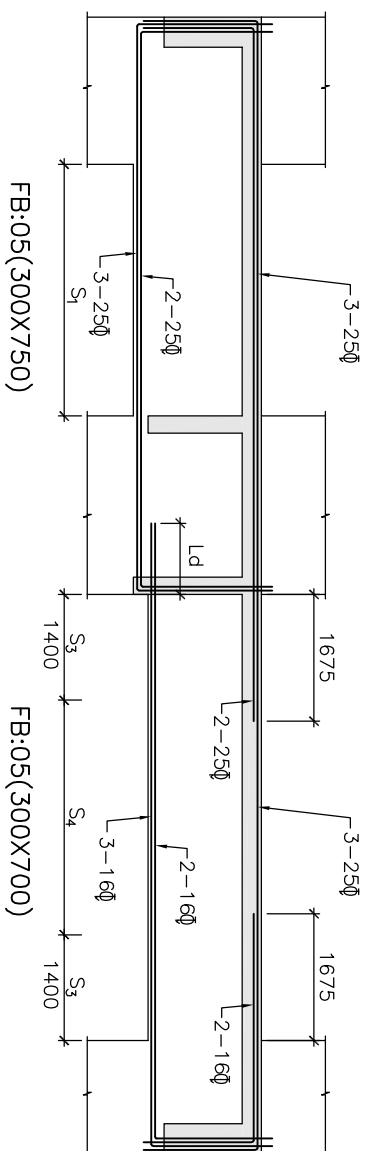

FB:05 (300X750)

FB:05 (300X700)

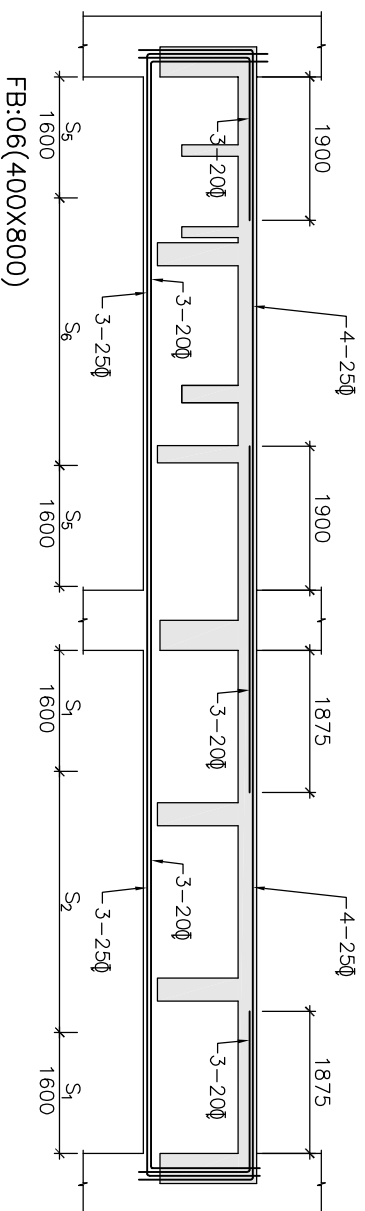

FB:06 (400X800)

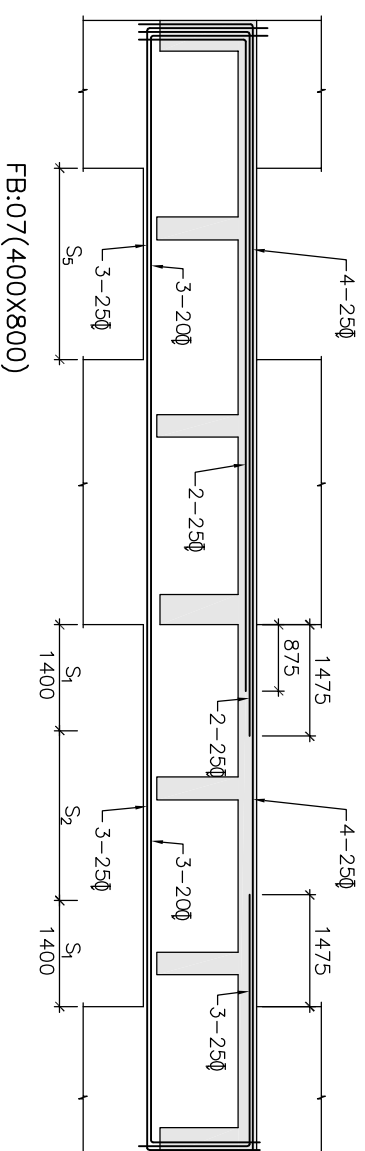

FB:07 (400X800)

NOTES:

1. ALL DIMENSIONS AND LEVELS ARE IN mm U.N.O.
2. ONLY FIGURED DIMENSIONS ARE TO BE FOLLOWED, NOT TO BE MEASURED.
3. GRADE OF CONCRETE SHALL BE OF M25(1:1:2) U.N.O.
4. GRADE OF REINFORCEMENT STEEL SHALL BE OF Fe500
5. THESE DRAWINGS ARE THE PROPERTY OF M/S TATA CONSULTING ENGINEERS LIMITED. THOSE SHALL NOT BE COPIED, TRANSFERRED, MODIFIED OR USED FOR ANY PURPOSE OTHER THAN FOR THE PLANNING AND CONSTRUCTION OF "INTEGRATED COMMAND CONTROL CENTRE PROJECT AT PANJABARI, GUWAHATI"
6. DE-SHUTTERING PERIOD SHALL NOT BE LESS THAN SPECIFIED BELOW:-

d) VERTICAL FACES OF COLUMN, BEAM & WALL	: 24 HOURS
b) SLAB	(i) SPANNING UP TO 4.5m : 7 DAYS
	(ii) SPANNING OVER 4.5m : 14 DAYS
c) BEAM	(i) SPANNING UP TO 6.0m : 14 DAYS
	(ii) SPANNING OVER 6.0m : 21 DAYS
8. CLEAR COVER TO THE MAIN REINFORCEMENT

d) FOUNDATION	: 60mm
b) COLUMN UP TO PLINTH	: 60mm
c) COLUMN ABOVE PLINTH	: 40mm
d) BEAM	: 25mm
e) WALL	: 30mm
f) SLAB	: 15-20mm
9. LAP & ANCHORAGE SHALL BE OF 50 TIMES OF BAR DIA.
10. NOT MORE THAN 50% OF THE BARS SHALL BE SPLICED AT ONE SECTION
11. USE SPACE BAR TO AVOID CONGESTION, WHEREVER NECESSARY.
12. ANY DISCREPANCY NOTED SHOULD BE BROUGHT TO THE NOTICE OF THE CONSULTANT.
13. THIS DRAWING SHALL BE READ IN CONJUNCTION WITH RELEVANT ARCHITECTURAL DRAWINGS.

TENDER PURPOSE ONLY

GUWAHATI SMART CITY LIMITED
SMART CITY MISSION GUWAHATI

NO.	REVISIONS	DATE
1	ISSUE	17.04.2020

DETAILS OF ROOF BEAM
L SECTION (SHEET 2 / 2)

TATA CONSULTING ENGINEERS LIMITED
MUMBAI

SCALE : AS NOTED	DATE : 17.04.2020	ISSUE : RO
DC & DESG : ---	DRN : ---	CHKD : ---

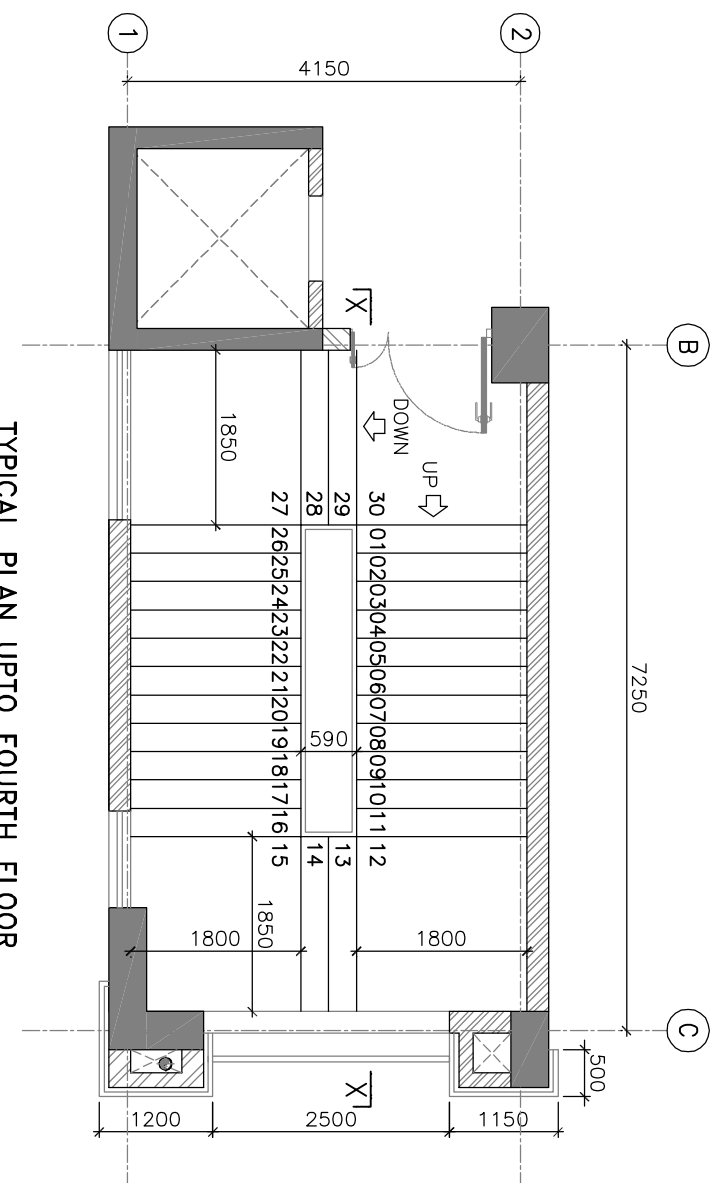

TYPICAL PLAN UPTO FOURTH FLOOR

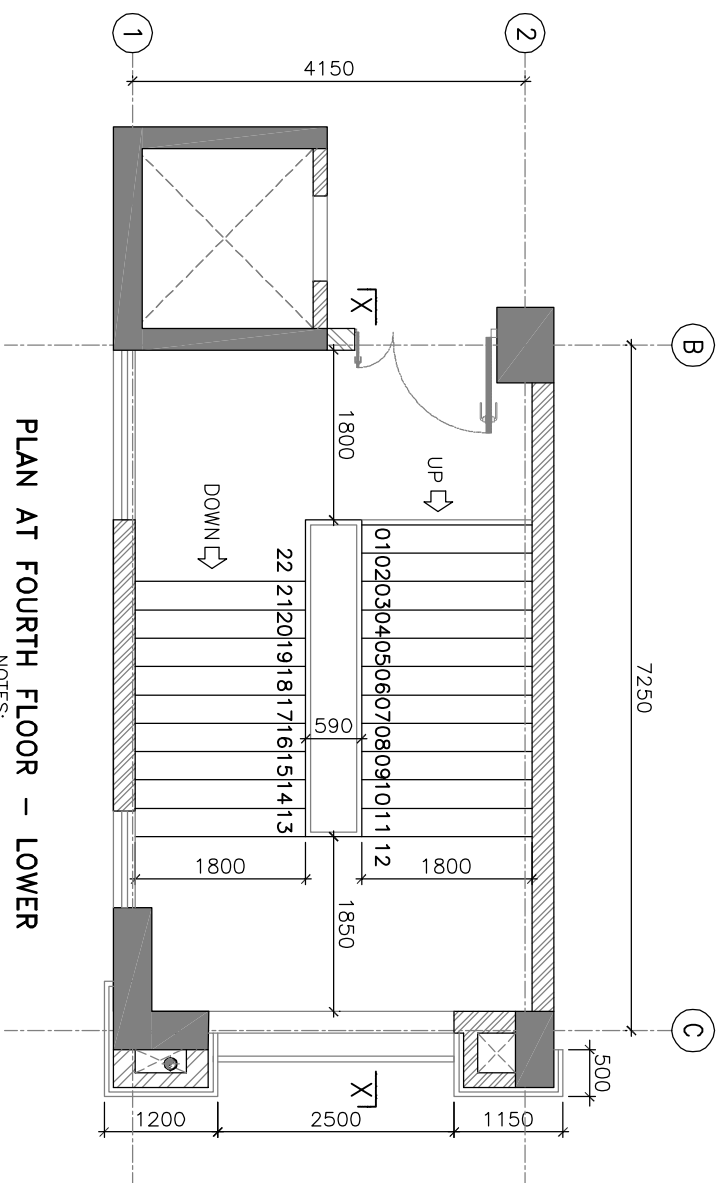

PLAN AT FOURTH FLOOR - LOWER

- RELATED DRAWINGS:
1. TCE.10477A-CV-1007-RC-1001
 2. TCE.10477A-CV-1007-RC-1024
 3. TCE.10477A-CV-1007-RC-1025
 4. TCE.10477A-CV-1007-RC-1026
 5. TCE.10477A-CV-1007-RC-1027
 6. TCE.10477A-CV-1007-RC-1028
 7. TCE.10477A-CV-1007-RC-1029

- NOTES:
1. ALL DIMENSIONS AND LEVELS ARE IN mm U.N.O.

2. ONLY FIGURED DIMENSIONS ARE TO BE FOLLOWED, NOT TO BE MEASURED.

3. GRADE OF CONCRETE SHALL BE OF M25(1:1:2) U.N.O.

4. GRADE OF REINFORCEMENT STEEL SHALL BE OF Fe500

5. PERIODIC QUALITY CONTROL TESTS MAY BE UNDERTAKEN BY THE CONTRACTOR AND RESULTS OF THE SAME SHALL BE MADE AVAILABLE AS AND WHEN REQUIRED. THE QUALITY OF THE CONSTRUCTION SHALL BE ENSURED BY THE CONTRACTOR AND THEY ARE ALSO RESPONSIBLE TO CARRY OUT THE CONSTRUCTION AS PER LATEST CONSTRUCTION DRAWINGS ISSUED BY THE CONSULTANT TIME TO TIME.

6. THESE DRAWINGS ARE THE PROPERTY OF M/S TATA CONSULTING ENGINEERS LIMITED. THOSE SHALL NOT BE COPIED, TRANSFERRED, MODIFIED OR USED FOR ANY PURPOSE OTHER THAN FOR THE PLANNING AND CONSTRUCTION OF "INTEGRATED COMMAND CONTROL CENTRE PROJECT AT PANJABARI, GUWAHATI"

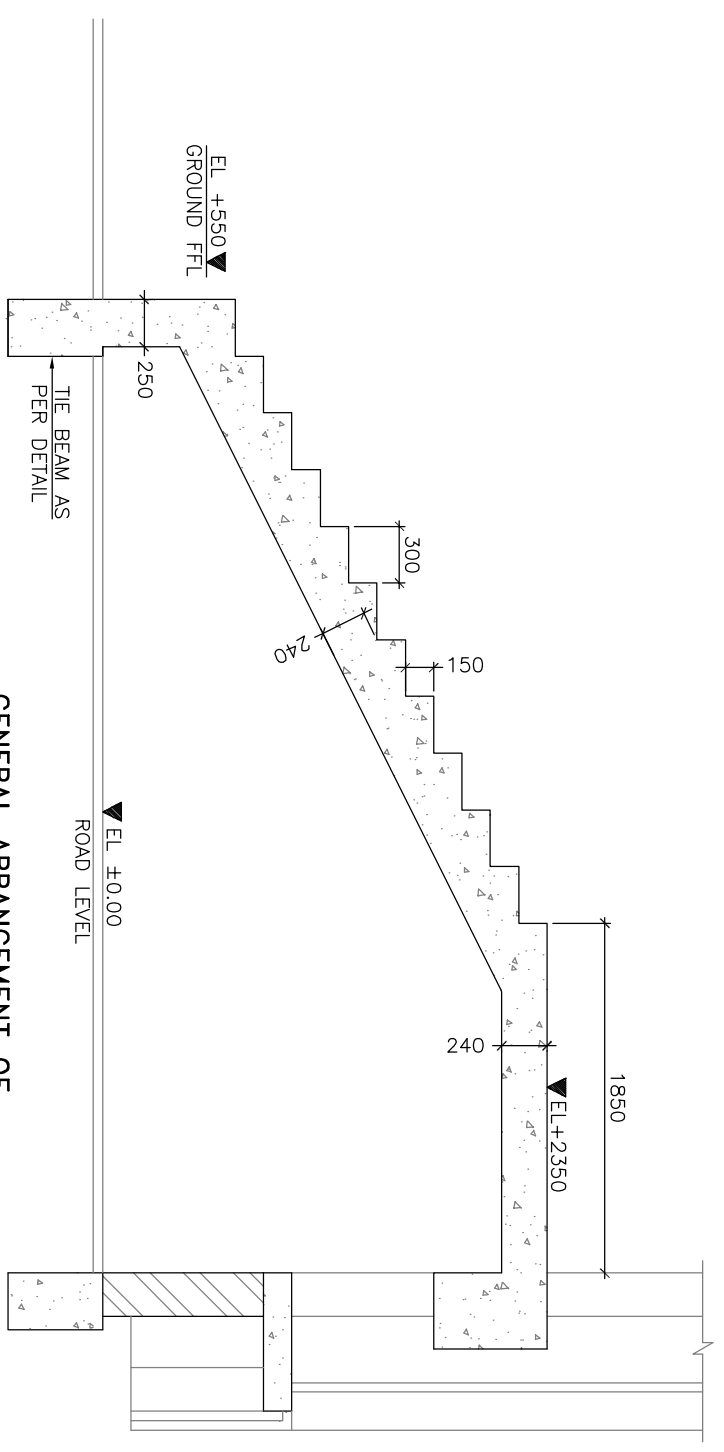

GENERAL ARRANGEMENT OF SECTION THROUGH FIRST FLIGHT

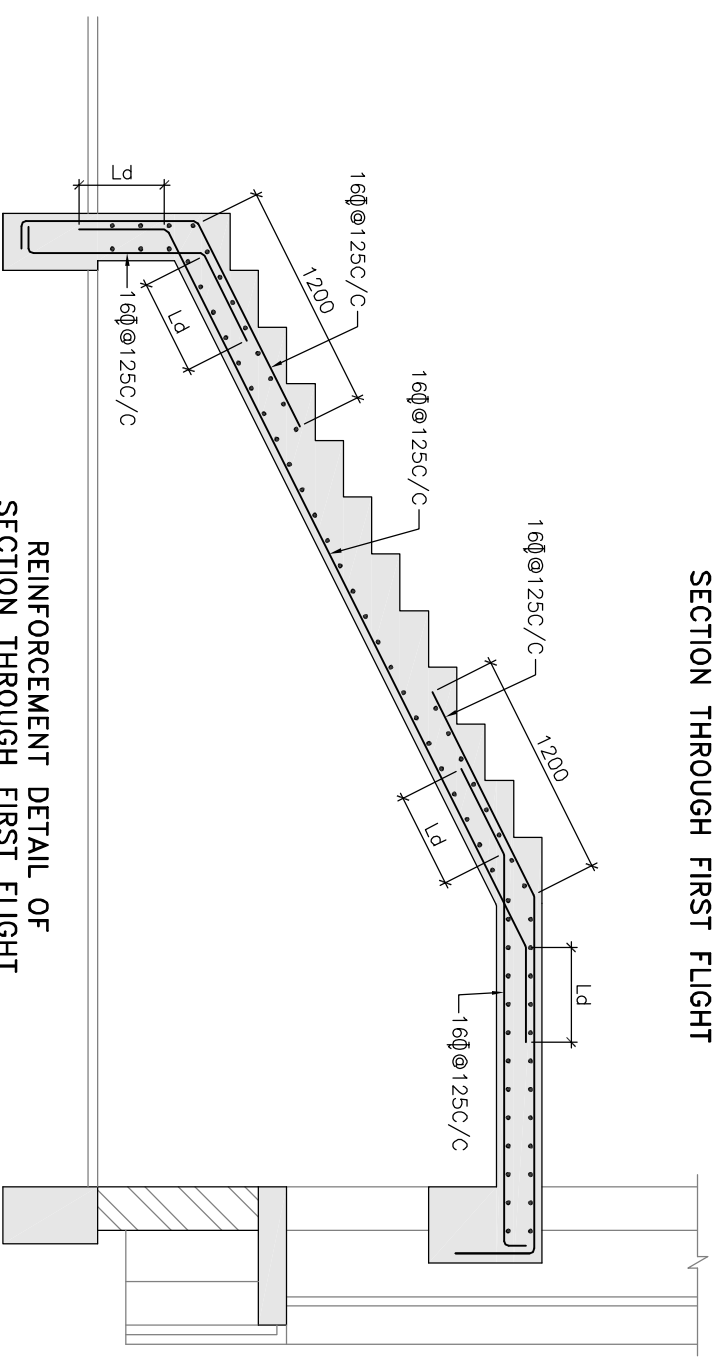

REINFORCEMENT DETAIL OF SECTION THROUGH FIRST FLIGHT

ALL DISTRIBUTION REINFORCEMENT SHALL BE OF 8φ@50C/C U.N.O.

TENDER PURPOSE ONLY

7. DE-SHUTTERING PERIOD SHALL NOT BE LESS THAN SPECIFIED BELOW:-
 - a) VERTICAL FACES OF COLUMN, BEAM & WALL : 24 HOURS
 - b) SLAB
 - (i) SPANNING UPTO 4.5m : 7 DAYS
 - (ii) SPANNING OVER 4.5m : 14 DAYS
 - c) BEAM
 - (i) SPANNING UPTO 6.0m : 14 DAYS
 - (ii) SPANNING OVER 6.0m : 21 DAYS
8. CLEAR COVER TO THE MAIN REINFORCEMENT
 - a) FOUNDATION : 60mm
 - b) COLUMN UPTO PLINTH : 60mm
 - c) COLUMN ABOVE PLINTH : 40mm
 - d) BEAM : 25mm
 - e) WALL : 30mm
 - f) SLAB : 15-20mm
9. LAP & ANCHORAGE SHALL BE OF 50 TIMES OF BAR DIA.
10. NOT MORE THAN 50% OF THE BARS SHALL BE SPLICED AT ONE SECTION
11. ANY DISCREPANCY NOTED SHOULD BE BROUGHT TO THE NOTICE OF THE CONSULTANT.
12. THIS DRAWING SHALL BE READ IN CONJUNCTION WITH RELEVANT ARCHITECTURAL DRAWINGS.

NO.	REVISIONS	DATE

DRN	DSN	CHD	CV	EL	IC	ME	PI	HM	EXT	LS	PE/PM	APPD	DATE

DETAILS OF STAIR CASE

GUWAHATI SMART CITY LIMITED
SMART CITY MISSION GUWAHATI

TATA CONSULTING ENGINEERS LIMITED

MUMBAI

SCALE : AS NOTED

DC & DSC : ---

ISSUE RO

TCE.10477A-CV-1007-RC-1032

