

FOOTING LAYOUT PLAN

SCHEDULE OF FOOTING

SL. NO.	FOOTING NO.	SIZE OF FOOTING X-Y MM	FOOTING REINFORCEMENT		TOTAL DEPTH D	MIN. DEPTH d
			X-DIR	Y-DIR		
1.	F1	1500X1500	10#@150C/C	10#@150C/C	500	150
2.	F2	1650X1650	10#@150C/C	10#@150C/C	500	150
3.	F3	1800X1800	10#@125C/C	10#@125C/C	550	150

<p>THIS DRAWING IS A COPYRIGHT.</p> <p>CONTENTS OF THE DRAWING OR PART THEREOF MAY NOT BE USED OR REPRODUCED WITHOUT THE PERMISSION OF</p> <p>RAJKHOWAS AARCHI GUWAHATI.</p>	<p>CLIENT</p> <p>GUWAHATI SMART CITY LIMITED</p>		<p>NORTH</p>	<p>SCALE: _____</p> <p>JOB NO: _____</p> <p>DEALT BY: _____</p> <p>CHECKED BY: _____</p>	<p>ARCHITECT'S SIGN</p>	<p>CONSULTANT</p>																
	<p>PROJECT</p> <p>DEVELOPMENT PROJECT OF UMANANDATEMPLE AT PEACOCK ISLAND BRAHMAMPUTRA RIVER, OPPOSITE KACHARI GHAT, GUWAHATI</p>		<p>CLIENT'S SIGN</p>			<p>ARCHITECTS, ENGINEERS, VALUERS & PLANNERS 152, ROAD, CHANDICHA GUWAHATI-781003</p>																
	<table border="1"> <tr> <th>S.NO.</th> <th>REVISIONS</th> <th>DATE</th> </tr> <tr> <td> </td> <td> </td> <td> </td> </tr> <tr> <td> </td> <td> </td> <td> </td> </tr> <tr> <td> </td> <td> </td> <td> </td> </tr> <tr> <td> </td> <td> </td> <td> </td> </tr> </table>		S.NO.	REVISIONS			DATE													<p>DRAWING TITLE</p> <p>DORMITORY</p>		<p>LAYOUT & DETAIL OF FOOTING</p>
	S.NO.	REVISIONS	DATE																			
<p>REVISIONS</p>		<p>RAAJUMANDA/GHY/ST-107-B</p>																				

THIS DRAWING IS A COPYRIGHT.
 CONTENTS OF THE DRAWING
 OR PART THEREOF MAY NOT BE
 USED OR REPRODUCED
 WITHOUT THE PERMISSION OF

RAJKHOWAS AARCHI
 M.D. ROAD, CHANDMARI,
 GUWAHATI.

NOTES

1. ALL DIMENSIONS ARE TO BE READ AND
 NOT TO BE MEASURED.
 2. ALL DIMENSIONS ARE IN MM UNLESS
 OTHERWISE SPECIFIED

REVISIONS

IS. NO.	REVISIONS	DATE

CLIENT

GSCL

PROJECT

DEVELOPMENT PROJECT OF
 UMANANDA TEMPLE
 AT PEACOCK ISLAND,
 BRAHMAPUTRA RIVER,
 OPPOSITE KACHARI GHAT,
 GUWAHATI

SCALE

PROJECT

JOB NO.

DEALT BY

CHECKED BY

NORTH



CLIENT'S SIGN

ARCHITECT'S SIGN

CONSULTANT

ARCHITECTS, ENGINEERS,
 VALUERS & PLANNERS
 M.D. ROAD, CHANDMARI
 GUWAHATI 781003



DRAWING TITLE

SITE- DEMOLITION PLAN

DRAWING NO.

RAA /UMANANDA /GHY/AR-100

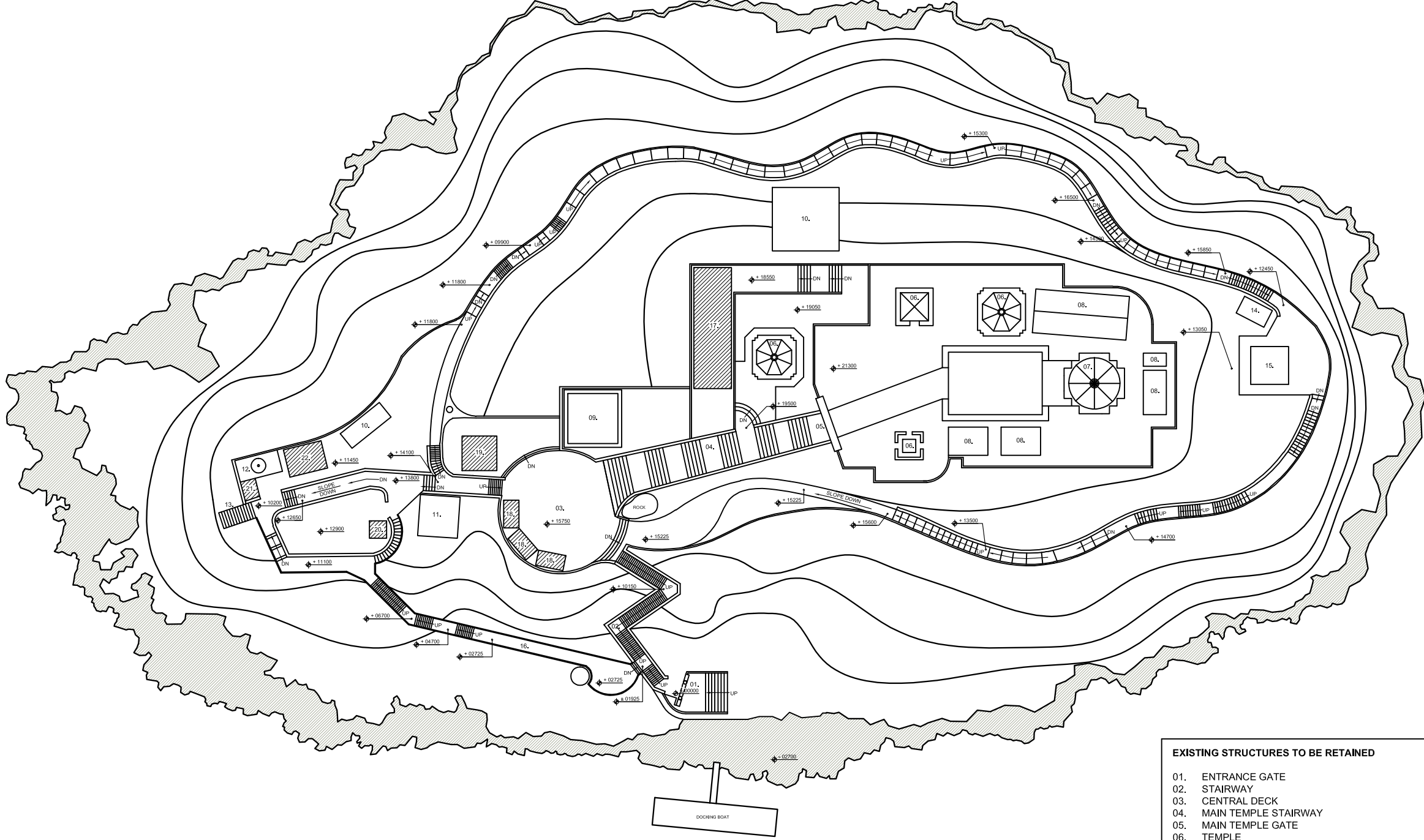

SITE PLAN

EXISTING STRUCTURES TO BE RETAINED

- 01. ENTRANCE GATE
- 02. STAIRWAY
- 03. CENTRAL DECK
- 04. MAIN TEMPLE STAIRWAY
- 05. MAIN TEMPLE GATE
- 06. TEMPLE
- 07. UMANANDA TEMPLE
- 08. STRUCTURES IN TEMPLE COMPLEX
- 09. ROPEWAY BASE STRUCTURE
- 10. EXISTING STRUCTURE TO BE RETAINED
- 11. FACELIFT WORK ON EXISTING STRUCTURE
- 12. HANUMAN TEMPLE
- 13. OLD STONE STAIRWAY
- 14. WATER FILTRATION PLANT
- 15. GAZEBO TO BE RENOVATED
- 16. STEEL ACCESSWAY

EXISTING STRUCTURES TO BE DEMOLISHED

- 17. PUJARI'S RESIDENCE
- 18. SHOPS IN THE CENTRAL DECK AREA
- 19. EATERY STALL
- 20. TEMPORARY STRUCTURE
- 21. STORE/ SHED
- 22. OFFICE ROOM NEAR HANUMAN TEMPLE

THIS DRAWING IS A COPYRIGHT.
 CONTENTS OF THE DRAWING
 OR PART THEREOF MAY NOT BE
 USED OR REPRODUCED
 WITHOUT THE PERMISSION OF

RAJKHOWAS AARCHI
 M.D ROAD, CHANDMARI,
 GUWAHATI.

NOTES

- 1. ALL DIMENSIONS ARE TO BE READ AND NOT TO BE MEASURED.
- 2. ALL DIMENSIONS ARE IN MM UNLESS OTHERWISE SPECIFIED

REVISIONS

NO.	REVISIONS	DATE

CLIENT

GSCCL

PROJECT

DEVELOPMENT PROJECT OF
 UMANANDA TEMPLE
 AT PEACOCK ISLAND,
 BRAHMAPUTRA RIVER,
 OPPOSITE KACHARI GHAT,
 GUWAHATI

SCALE

PROJECT

JOB NO.
 DEALT BY
 CHECKED BY

NORTH

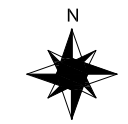

CLIENT'S SIGN

ARCHITECT'S SIGN

CONSULTANT

ARCHITECTS, ENGINEERS,
 VALUERS & PLANNERS
 M.D. ROAD, CHANDMARI
 GUWAHATI-781003



DRAWING TITLE

SITE PLAN

DRAWING NO.

RAA/UMANANDA/GHY/AR-101

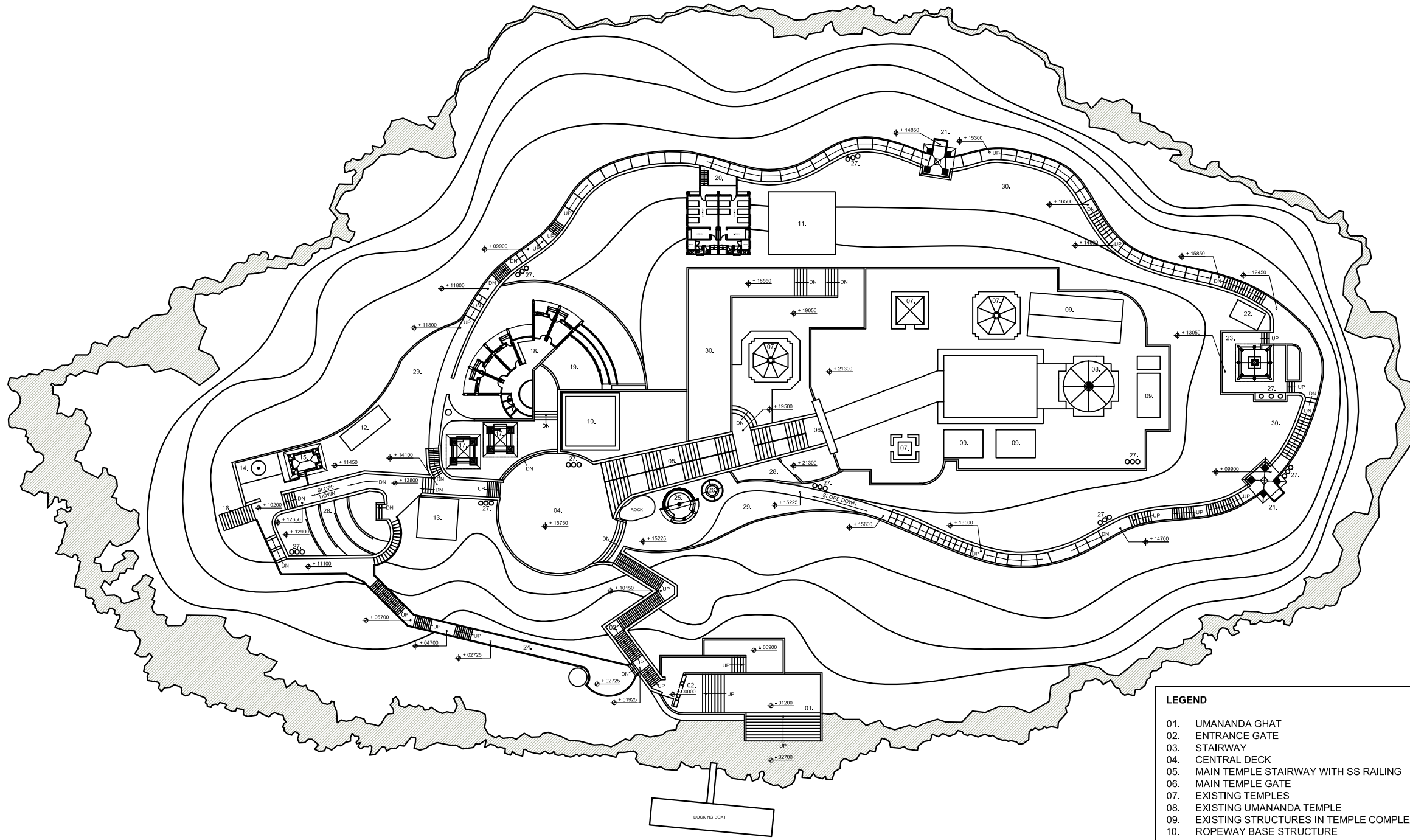

LEGEND

- 01. UMANANDA GHAT
- 02. ENTRANCE GATE
- 03. STAIRWAY
- 04. CENTRAL DECK
- 05. MAIN TEMPLE STAIRWAY WITH SS RAILING
- 06. MAIN TEMPLE GATE
- 07. EXISTING TEMPLES
- 08. EXISTING UMANANDA TEMPLE
- 09. EXISTING STRUCTURES IN TEMPLE COMPLEX
- 10. ROPEWAY BASE STRUCTURE
- 11. EXISTING TOURIST LODGE
- 12. EXISTING STRUCTURE TO BE RETAINED
- 13. FACELIFT WORK ON EXISTING STRUCTURE
- 14. EXISTING HANUMAN TEMPLE
- 15. OFFICE
- 16. OLD STONE STAIRWAY
- 17. KIOSKS FOR SALE OF RITUAL ITEMS
- 18. PUJARI'S RESIDENCE
- 19. CAFETERIA WITH OPEN SEATING
- 20. DORMITORY WITH 10 BED CAPACITY
- 21. VIEWPOINT
- 22. WATER FILTRATION PLANT
- 23. GAZEBO TO BE RENOVATED
- 24. STEEL ACCESSWAY
- 25. SHOE COUNTER
- 26. WATER SPROUT AND LAVING SPACE
- 27. COLOUR CODED GARBAGE BINS
- 28. TERRACED LANDSCAPE
- 29. SHADE GARDEN
- 30. NATURESCAPE HORTICULTURE

SITE PLAN

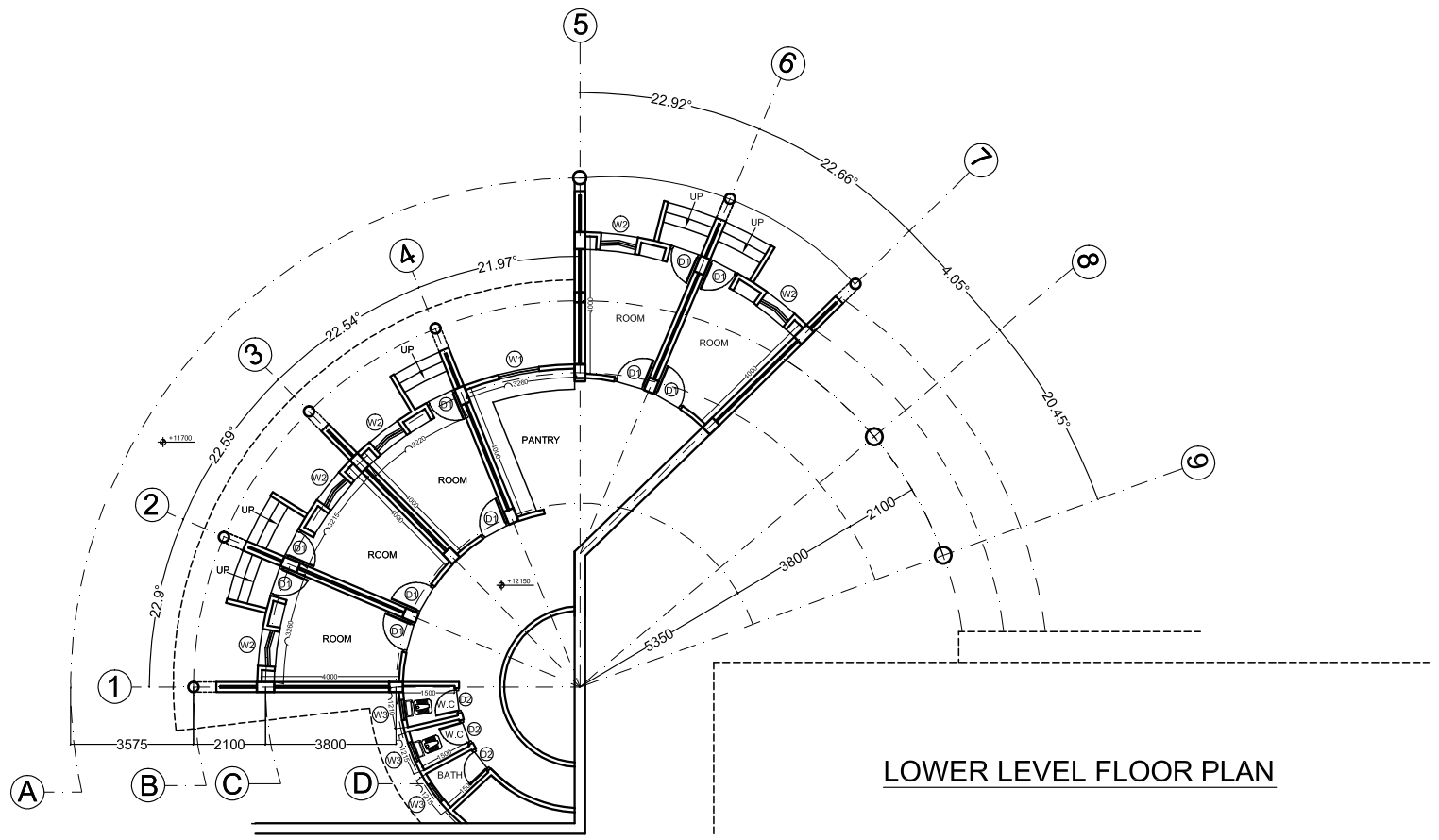

LOWER LEVEL FLOOR PLAN

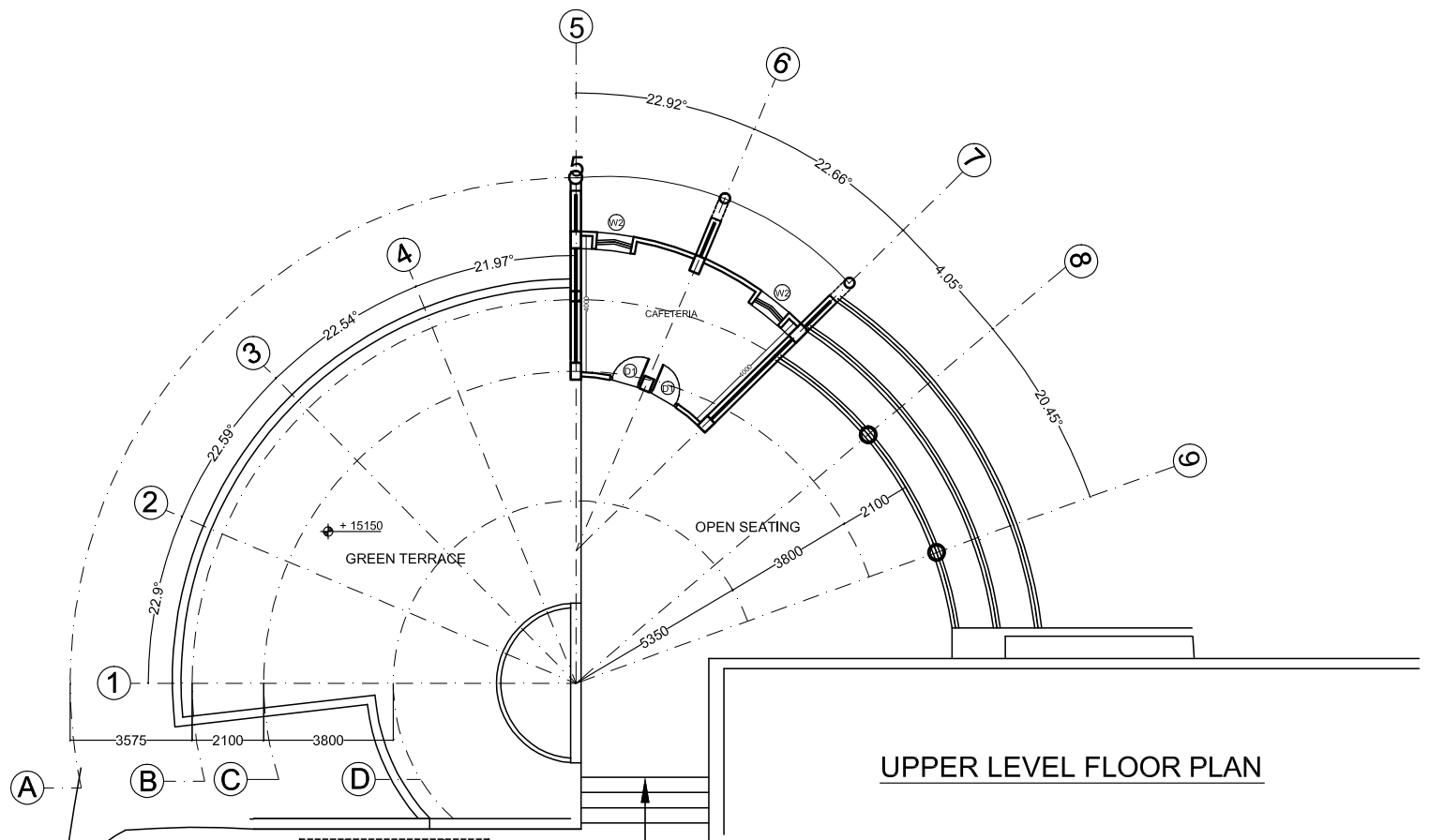

UPPER LEVEL FLOOR PLAN

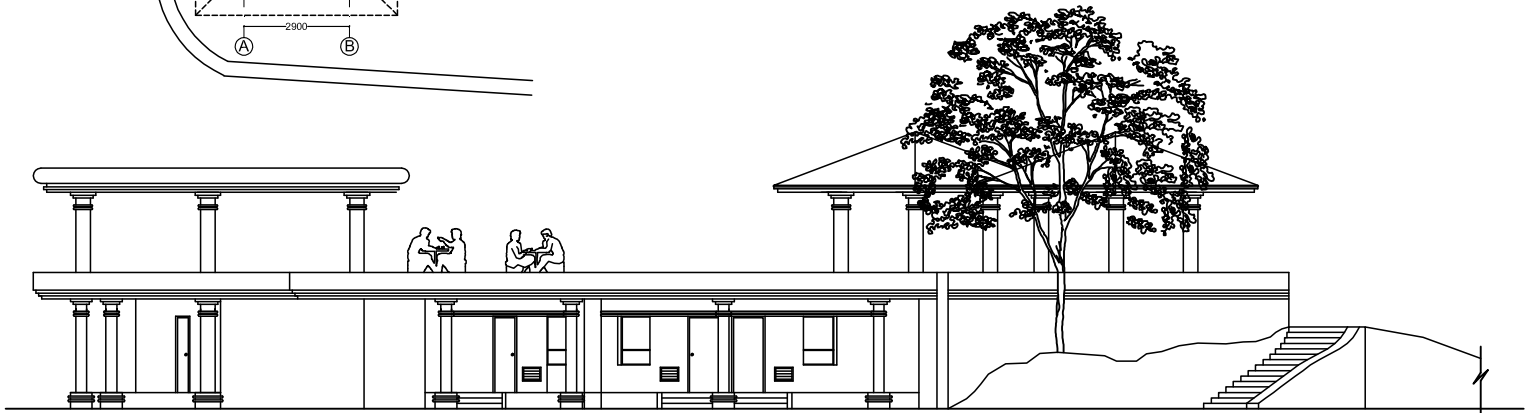
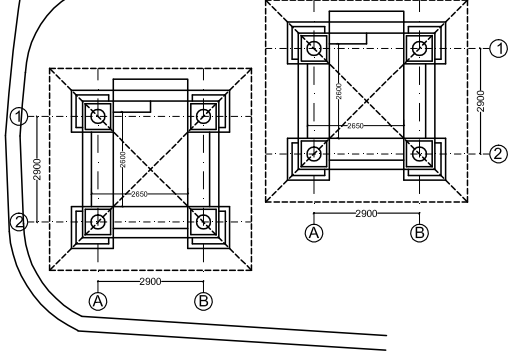

ELEVATION

<p>THIS DRAWING IS A COPYRIGHT.</p> <p>CONTENTS OF THE DRAWING OR PART THEREOF MAY NOT BE USED OR REPRODUCED WITHOUT THE PERMISSION OF</p> <p>RAJKHOWAS AARCHI GUWAHATI.</p>			CLIENT	NORTH	SCALE:	JOB NO	ARCHITECT'S SIGN	CONSULTANT
			GSCL		DEALT BY			
			PROJECT		CHECKED BY			
			DEVELOPMENT PROJECT OF UMANANDATEMPLE AT PEACOCK ISLAND, BRAHMAPUTRA RIVER, OPPOSITE KACHARI GHAT, GUWAHATI		CLIENT'S SIGN			
<p>S.NO. REVISIONS DATE</p> <p>REVISIONS</p>							<p>ARCHITECTS, ENGINEERS, VALUERS & PLANNERS</p> <p>M.D. ROAD, CHANDIMARI</p> <p>GUWAHATI-781003</p> <p>RAJKHOWAS AARCHI</p>	
							<p>DRAWING TITLE: PUJARI RESIDENCE, CAFETERIA & KIOSKS</p> <p>FLOOR PLANS AND ELEVATION</p> <p>RAA/UMANDA/GHY/AR-102</p>	

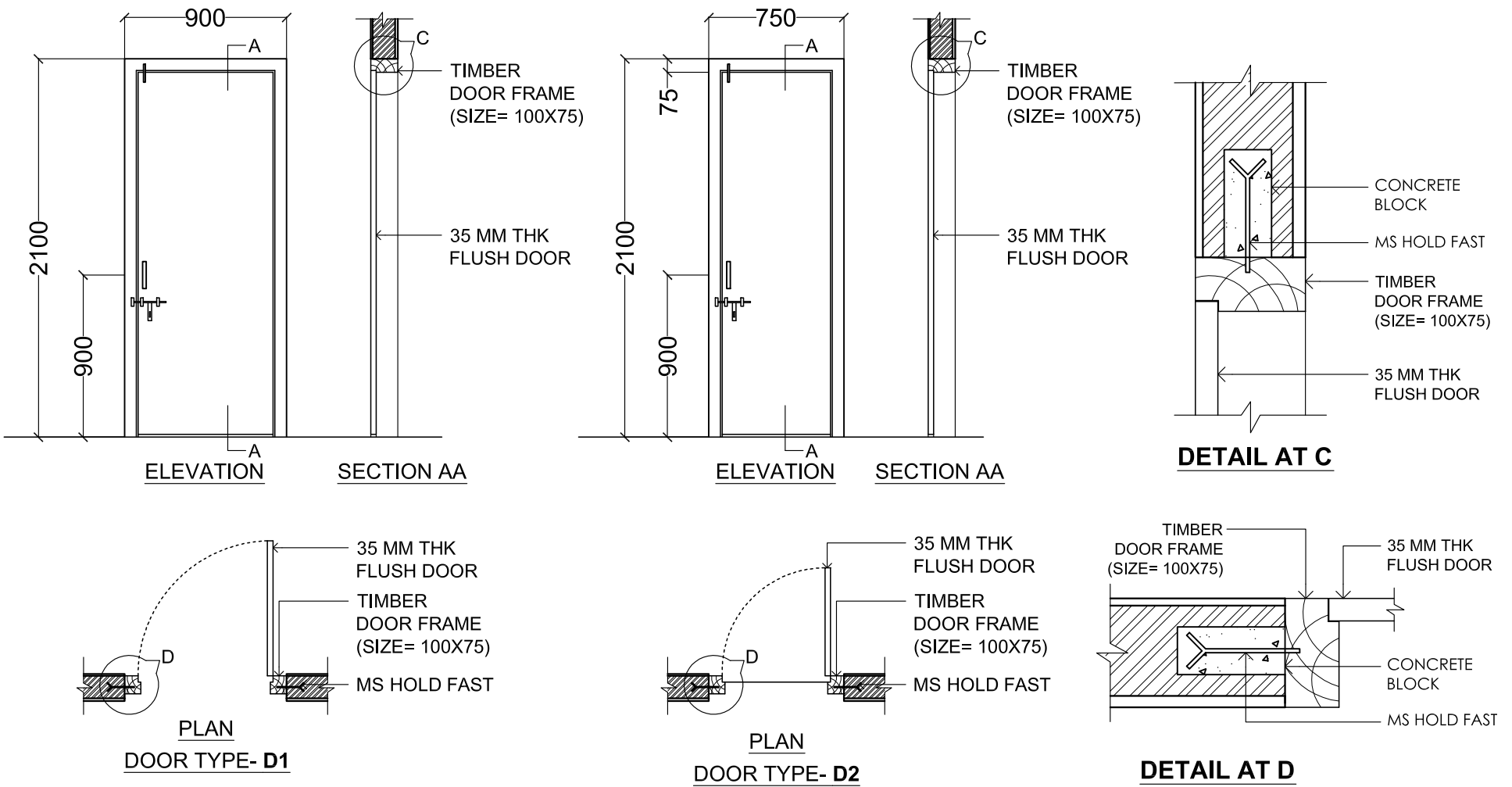
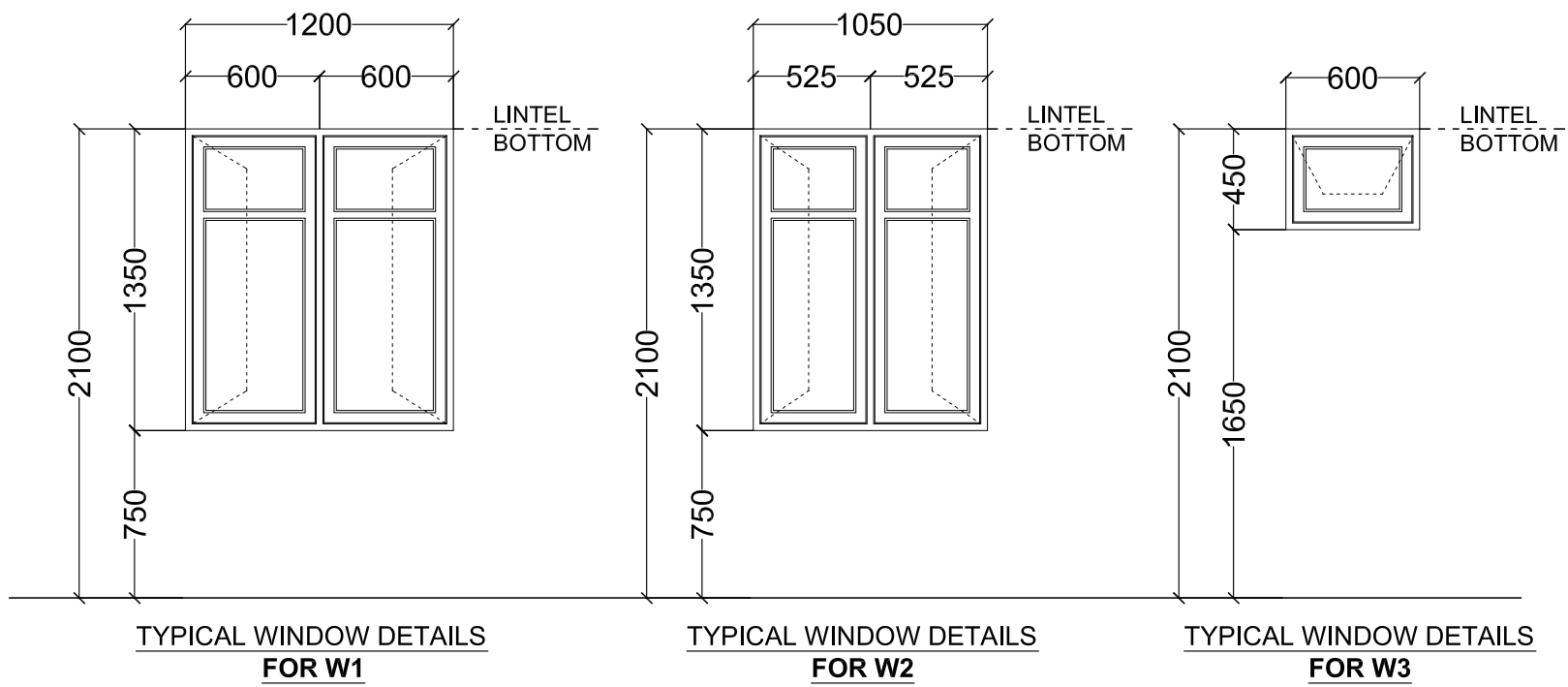

DOOR SCHEDULE

NAME	DOOR SIZE (mm)	LINTEL LVL (mm)	FINISH/TYPE
D1	900x2100	2100	Single Flush Door
D2	750x2100	2100	Single Flush Door

WINDOW / VENTILATOR SCHEDULE

NAME	SIZE (mm)	LINTEL LVL (mm)	SILL LVL (mm)	FINISH/TYPE
W1	1200x1350	2100	750	Aluminium frame with glazing/ Hinged shutter
W2	1050x1350	2100	750	Aluminium frame with glazing/ Hinged shutter
W3	600x450	2100	1650	Aluminium frame with glazing/ Top hung shutter

THIS DRAWING IS A COPYRIGHT. CONTENTS OF THE DRAWING OR PART THEREOF MAY NOT BE USED OR REPRODUCED WITHOUT THE PERMISSION OF RAJKHOWAS AARCHI GUWAHATI.	CLIENT	SCALE :	JOB NO	ARCHITECT'S SIGN	CONSULTANT
	GSCL		DEALT BY		ARCHITECTS, ENGINEERS, VALUERS & PLANNERS M.D. ROAD, CHANDMARI GUWAHATI-781003
	PROJECT	CLIENT'S SIGN	CHECKED BY		
	DEVELOPMENT PROJECT OF UMANANDA TEMPLE AT PEACOCK ISLAND, BRAHMAPUTRA RIVER, OPPOSITE KACHARI GHAT, GUWAHATI				DRAWING TITLE
S.NO. REVISIONS	DATE				
REVISIONS					

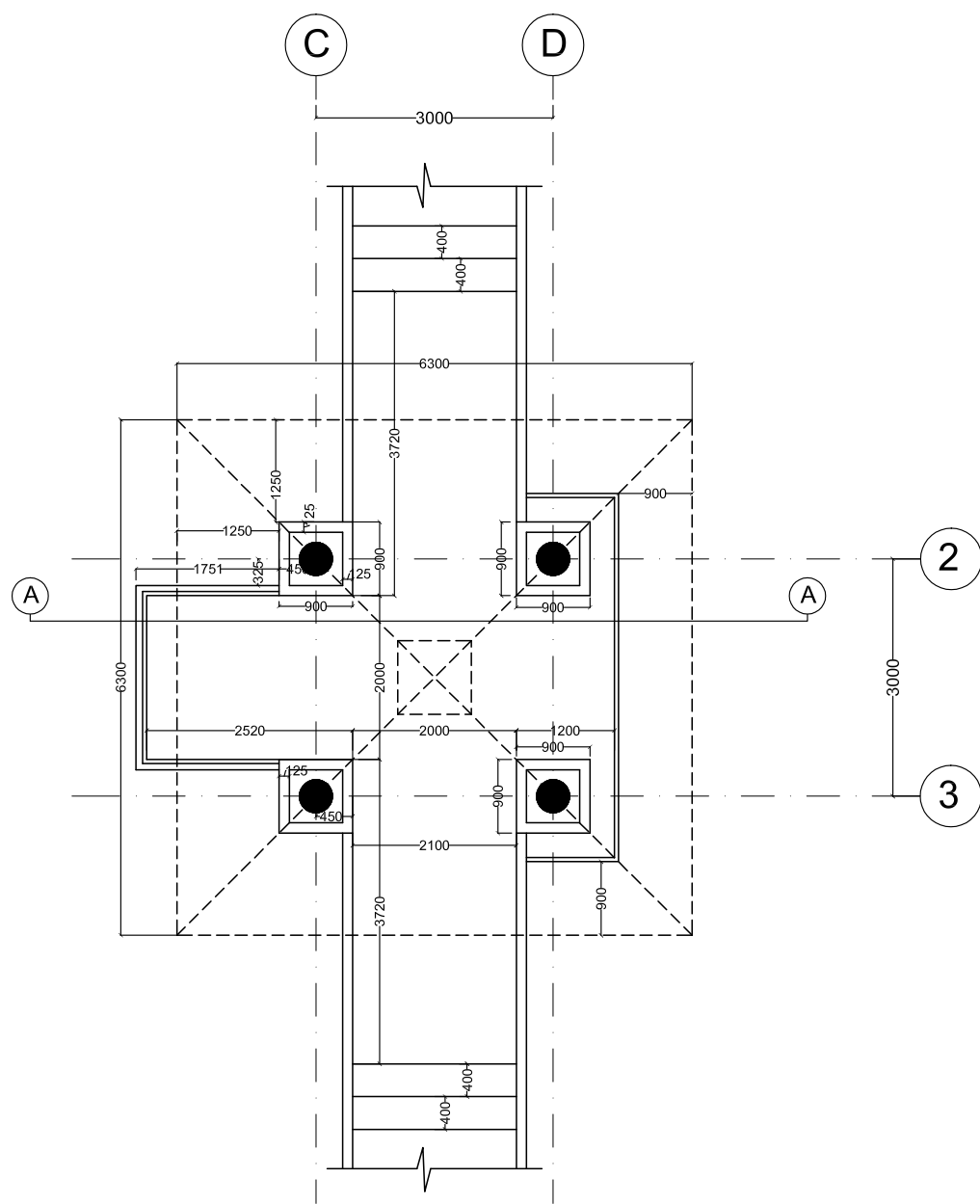

GROUND LEV. PLAN

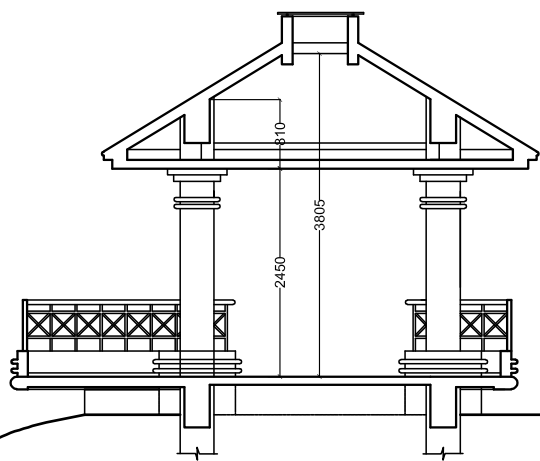

SECTION

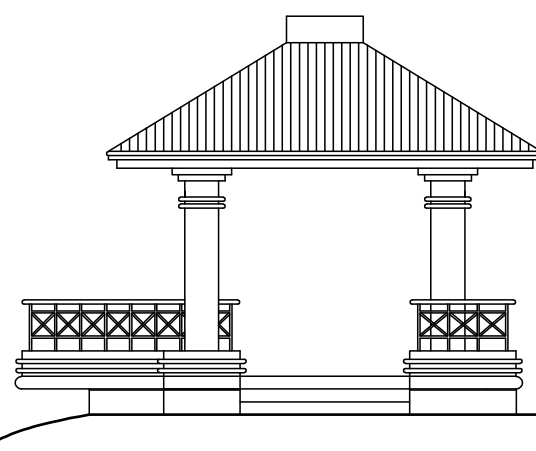

ELEVATION

THIS DRAWING IS A COPYRIGHT.
 CONTENTS OF THE DRAWING OR PART
 THEREOF MAY NOT BE USED OR
 REPRODUCED WITHOUT THE PERMISSION OF
RAJKHOWAS AARCHI GUWAHATI.

S.NO.	REVISIONS	DATE

CLIENT	GSCCL
PROJECT	DEVELOPMENT PROJECT OF UMANANDA TEMPLE AT PEACOCK ISLAND, BRAHMAPUTRA RIVER, OPPOSITE KACHARI GHAT, GUWAHATI

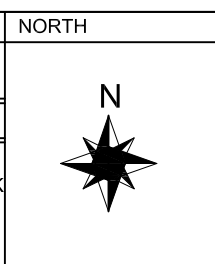

SCALE:	JOB NO.
	DEALT BY
	CHECKED BY
CLIENT'S SIGN	

ARCHITECT'S SIGN	CONSULTANT
DRAWING TITLE	
VIEW POINT	FLOOR PLAN, ELEVATION AND SECTION
RAA/UMANDA/GHY/AR-103	

ARCHITECTS, ENGINEERS,
 VALUERS & PLANNERS
 M.J. ROAD, CHANDIMARI
 GUWAHATI-781003